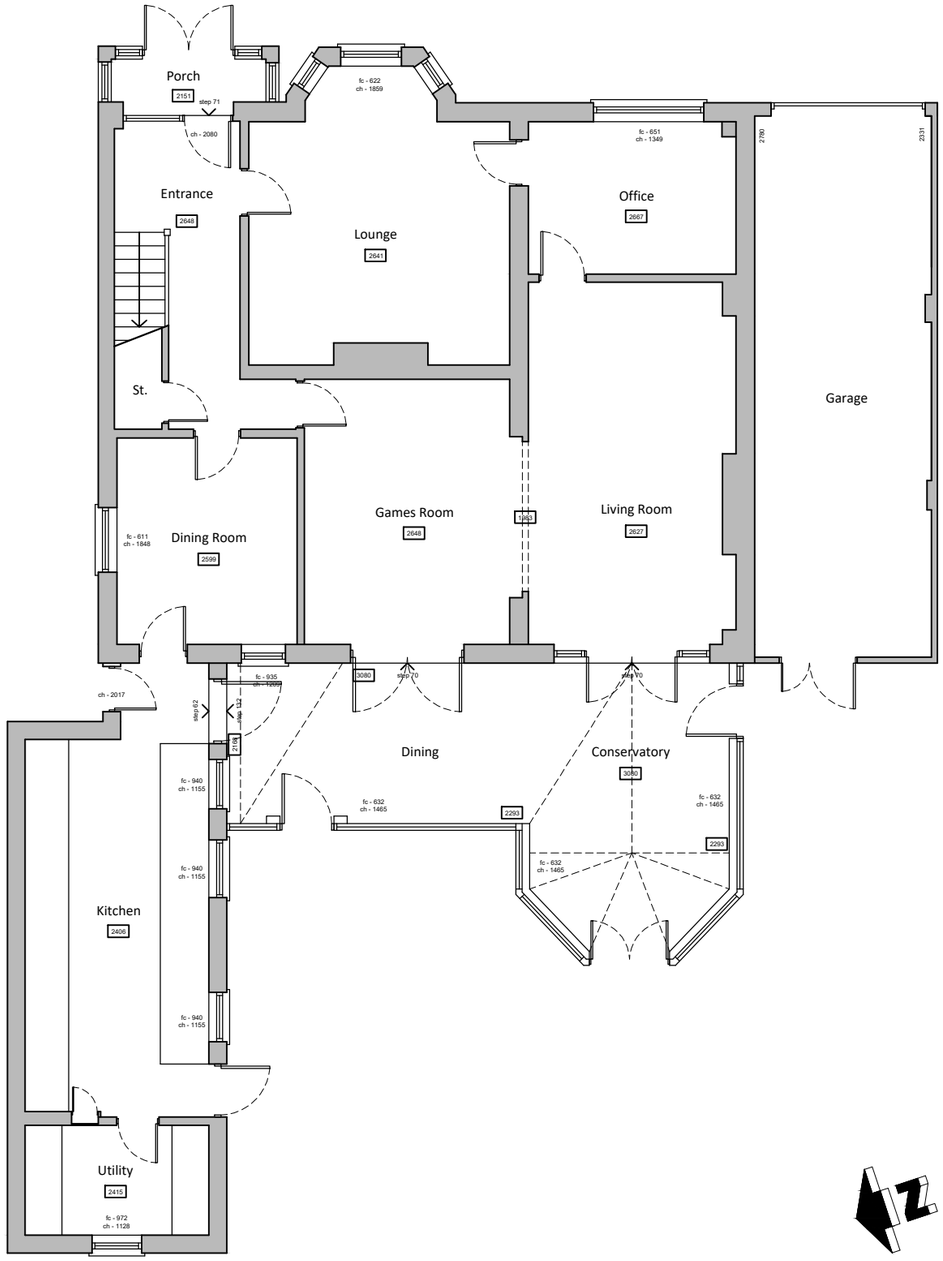

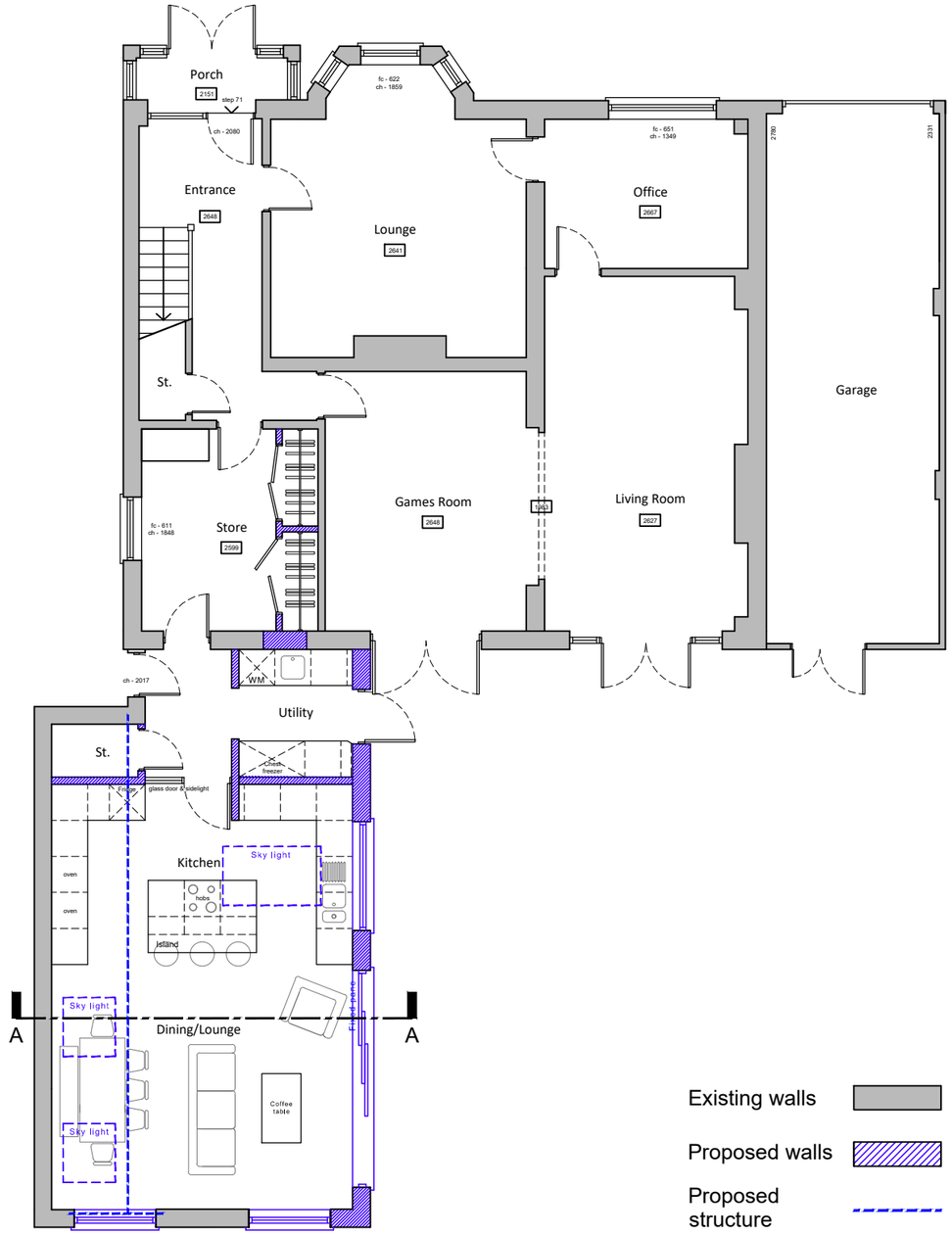

Existing walls

Proposed walls

Proposed structure

Existing ground floor plan scale 1:100

(first floor unchanged in new proposal)

Proposed ground floor plan

(first floor unchanged in new proposal)

1 0 1 2 3 4 5 6 7 8 9m

1:100

For MR & MRS ARUL-PRAGASAM	Title EXISTING & PROPOSED FLOOR PLANS		Office Tel: 01243 933732
Project PROPOSED EXTENSION 17 WESTBOURNE AVENUE, EMSWORTH, PO10 7QT	Date: OCT 2024 Drawn: LL Scale: 1:100 @ A3 Checked: - Job Number: PL.849.24 Drawing Number: -02 Revision:		Email: admin@jb-architecturedesign.com Web: www.jb-architecturedesign.com JB ARCHITECTURE