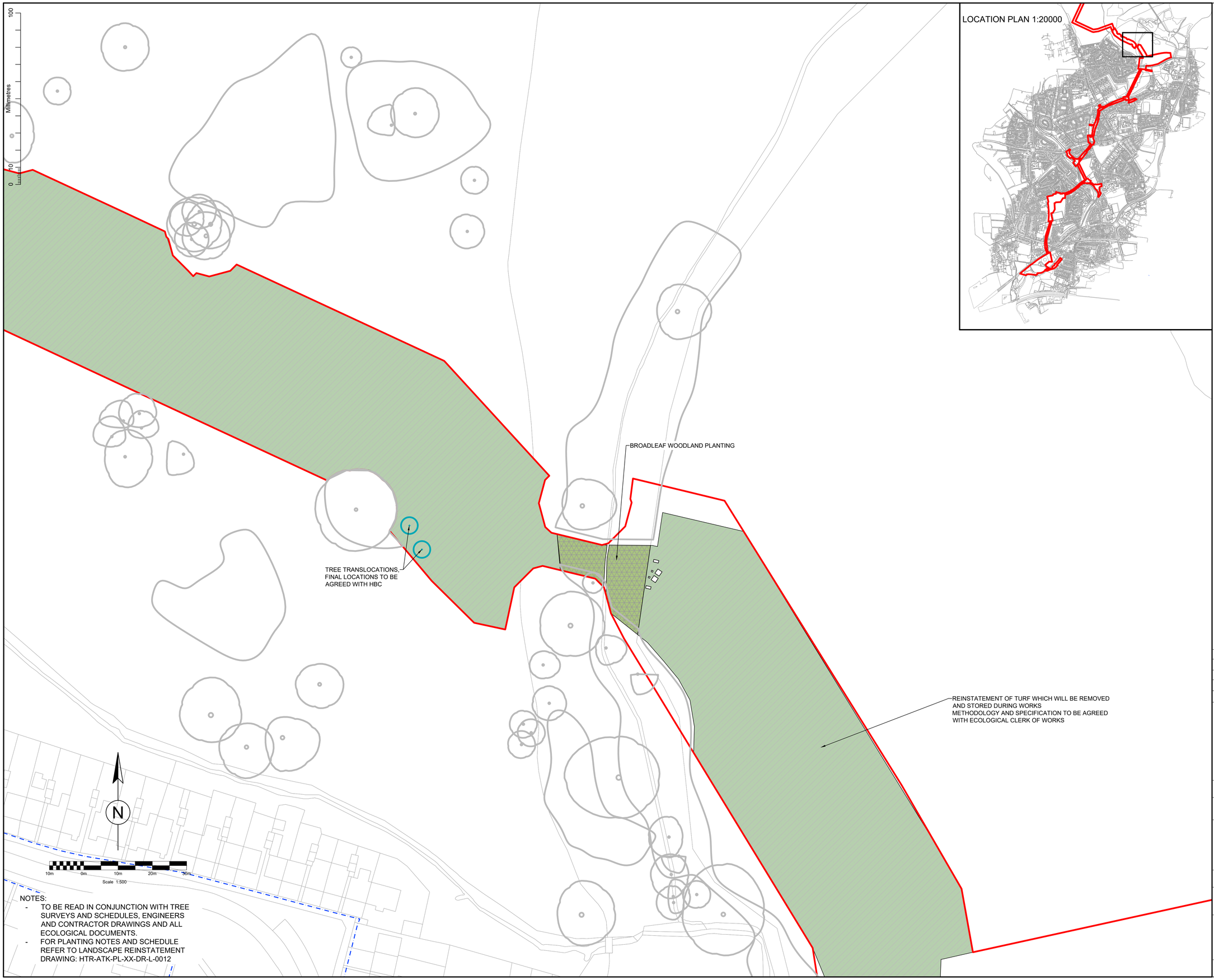

NOTES:

- TO BE READ IN CONJUNCTION WITH TREE SURVEYS AND SCHEDULES, ENGINEERS AND CONTRACTOR DRAWINGS AND ALL ECOLOGICAL DOCUMENTS.
- FOR PLANTING NOTES AND SCHEDULE REFER TO LANDSCAPE REINSTATEMENT DRAWING: HTR-ATK-PL-XX-DR-L-0012

LOCATION PLAN 1:20000

DO NOT SCALE

KEY

APPLICATION BOUNDARY

HIGHWAY BOUNDARY

TREES

EXISTING TREES TO BE RETAINED

PROPOSED TREES
MIXED SPECIES STANDARDS & FEATHERS
(EXACT PLANTING LOCATIONS TO BE CONFIRMED WITH HBC)
Ac = Acer campestre (Field Maple)
Ag = Alnus glutinosa (Alder)
Bpn = Betula pendula (Silver Birch)
Cm = Crataegus monogyna (Hawthorn)
Pn = Prunus avium (Wild Cherry)
Qr = Quercus robur (Oak)
Sa = Sorbus aucuparia (Rowan)
Sc = Salix caprea (Goat Willow)
Sf = Salix fragilis (Crack Willow)
Tc = Tilia cordata (Small leaved Lime

TRANSLOCATED TREES
EXISTING TREES TO BE TRANSLOCATED TO NEW PLANTING POSITION AS PER ARBORICULTURAL METHOD AND SPECIFICATION. NOTE FINAL PLANTING LOCATIONS TO BE AGREED WITH HBC

GRASSLAND (PROPOSED)

AMENITY GRASS
G4 MODIFIED GRASSLAND, TO BE SEEDED WITH AMENITY GRASS SEED MIXTURE

SPORTS GRASS
G4 MODIFIED GRASSLAND, TO BE SEEDED WITH SPORTS GRASS SEED MIXTURE.
(AGRONOMY REPORT TO BE UNDERTAKEN TO ESTABLISH THE EXISTING CONDITION OF THE SURFACE AND CONFIRM THE PROPOSED REINSTATEMENT RETURNS THE SURFACE TO THE SAME LEVEL)

SPECIES-RICH GRASS
G3C OTHER NEUTRAL GRASSLAND, TO BE SEEDED WITH A SPECIES-RICH MEADOW MIXTURE

NATURAL REGENERATION
G3C OTHER NEUTRAL GRASSLAND, TOPSOIL TO BE STRIPPED AND REINSTATED POST WORKS. AREA TO NATURALLY REGENERATE FROM SEED BANK IN SOIL & GRASSLAND NEAR BY. ALTERNATIVELY TO BE SEEDED WITH LOCALLY HARVESTED SEED. AS PER ECOLOGISTS METHOD AND INSTRUCTIONS

TURF REMOVAL & REINSTATEMENT
G3C OTHER NEUTRAL GRASSLAND, TURF TO BE STRIPPED AND STORED ON SITE, THEN REINSTATED POST WORKS, AS PER ECOLOGISTS METHOD AND INSTRUCTIONS

PLANTING (PROPOSED)

BROADLEAF WOODLAND
W1G OTHER BROADLEAVED WOODLAND, PLANTING MIX OF TRANSPLANTS, FEATHERS AND STANDARDS

WET WOODLAND
W1D WET WOODLAND, PLANTING MIX OF OF TRANSPLANTS, FEATURES AND STANDARDS. TO BE UNDER PLANTED WITH PLUG GROUND FLORA.

MIXED SCRUB
H3H MIXED SCRUB, PLANTING MIX OF TRANSPLANTS, WITH SOME FEATHERED AND STANDARD TREES

DORMOUSE SCRUB
H3H MIXED SCRUB, PLANTING MIX OF TRANSPLANTS, WITH SOME FEATHERED AND STANDARD TREES

NATIVE HEDGE
H2A5 SPECIES-RICH NATIVE HEDGEROW. PLANTING OF TRANSPLANTS TO GIVE >5 SPECIES PER 30M SECTION.

HARD LANDSCAPE (PROPOSED)

HARD SURFACE
FOOTPATH, ROAD OR HARD STANDING TO BE REINSTATED TO MATCH EXISTING TREATMENT

Rev. Status	Drn By	Ckd By	Rev By	Auth By	Description	Date
P04	JS	DB	DB	JF	HIGHWAY BOUNDARY ADDED	04/11/24
P03	JS	DB	DB	JF	UPDATED TO COMMENTS	22/05/24
P02	JS	DB	DB	JF	UPDATED TO COMMENTS	15/05/24
P01	JS	DB	DB	JF	FOR REVIEW AND COMMENT	17/04/24

AtkinsRéalis
Two Chamberlain Square
Birmingham
West Midlands
B3 3AX
Tel: +44 (0)121 483 5757
Fax:
www.atkinsrealis.com
© AtkinsRéalis (2024)

Drawing Suitability: FOR INFORMATION
Status: S2

Contractors Drawing Number:
HTR -ATK- PL- XX -DR- L- 0010
Project | Originator | Volume | Location | Type | Role | Number

Telephone: Havant (023) 9249 9888
Fax: Havant (023) 9245 3632
Website: www.portsmouthwater.co.uk
Registered Office: PO Box 8 West Street
Havant Hampshire PO9 1LG
REGISTERED IN ENGLAND No. 2536455
Portsmouth Water

Project Ref. No:	Sheet:	Scale:	Sheet Size:
HTR	10 of 12	1:500	A1

Project Title:
HAVANT THICKET RESERVOIR
PIPELINE APPLICATION

Drawing Title:
LANDSCAPE
REINSTATEMENT PLAN

Portsmouth Water Drawing Number:
Rev: P04