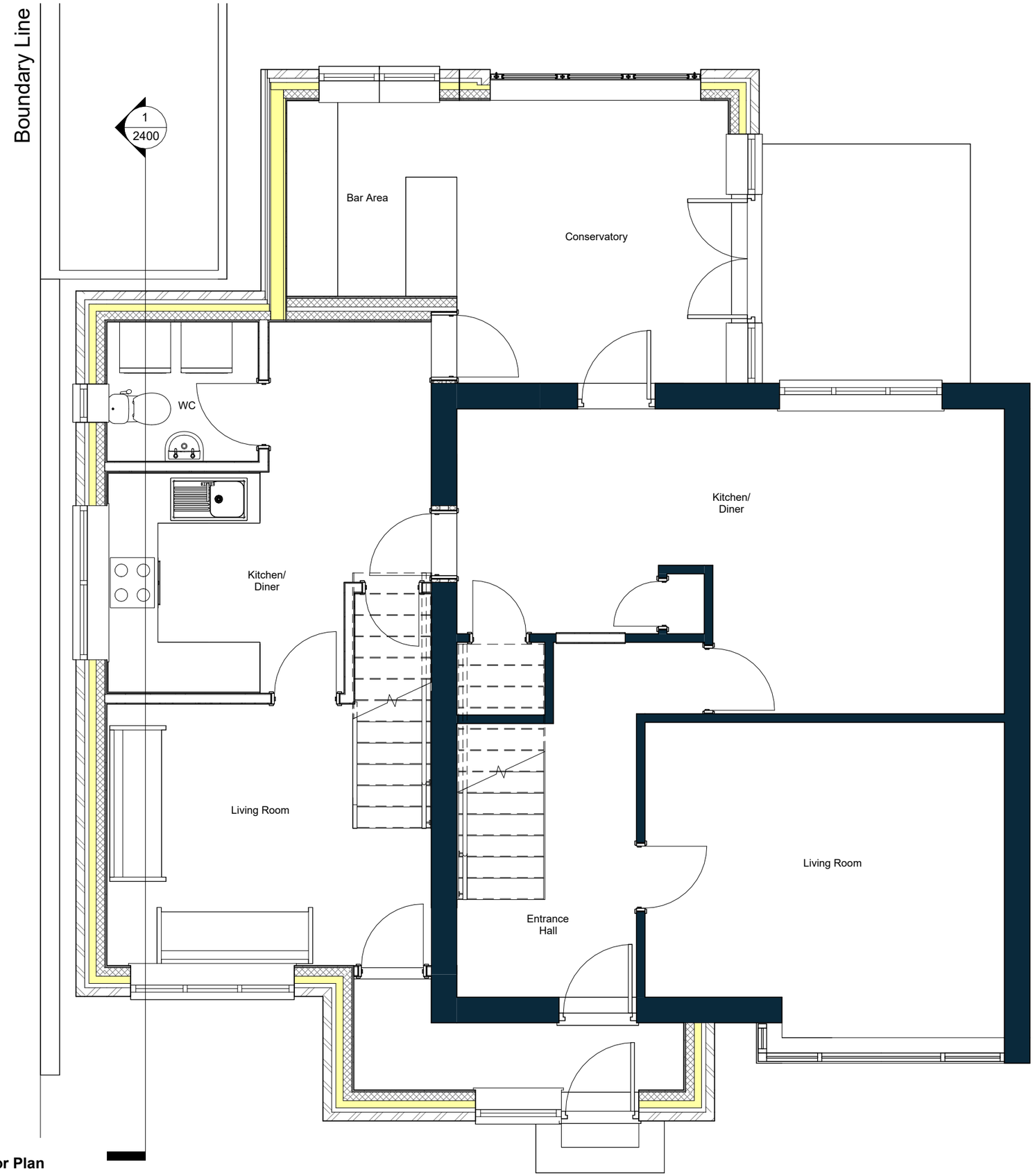

Proposed Ground Floor Plan

PLANNING

REV.	DATE.	DESCRIPTION.	BY.	CHK.
P01	14.04.2021	First Issue	RR	RR
P02	25.08.2021	Ground Floor annexe recessed behind existing house and footprint reduced. Porch footprint reduced.	RR	RR
P03	06.02.2022	Porch removed. Additional doors added between existing house and proposed annexe.	RR	RR
P04	25.03.2022	Planning Issue	RR	RR
P05	01.09.2022	Material Amendment: First storey removed and dormer added to rear to provide a chalet bungalow.	RR	RR
P06	22.05.2023	Planning Issue	RR	RR
P07	28.07.2023	Additional access added to kitchen	RR	RR
P08	07.08.2023	External walls adjusted to remove connection to adjoining building	RR	RR

Note
Details and dimensions of proposed plans to be checked on site by appointed contractor prior to any commencement/ordering of materials or work.

SA

Solent Architecture
76 Beauchamp Avenue
Gosport
PO13 0LQ

07305 456633
solentarchitecture.co.uk
info@solentarchitecture.co.uk

CLIENT.
Margaret Carpenter

PROJECT.
36 Cowan Road, Waterlooville

TITLE.
Proposed Ground Floor Plan

CREATION DATE.	SCALE @ A3	REVISION.
Feb 2022	1 : 50	P08
DRAWN.	CHECKED.	STATUS.
R Reade	R Reade	BR

SHEET NO.
21007 - STA - ZZ - 00 - DR - A - 2200
Project No - Originator - Zone - Level - Type - Role - Number

© Copyright: All Rights Reserved.
This drawing must be read in conjunction with all other relevant drawings and information.
Any discrepancies must be reported to Solent Architecture immediately.
The drawing or information must not be used for construction unless expressly issued for construction.
Do not scale off drawings. Use displayed dimensions.