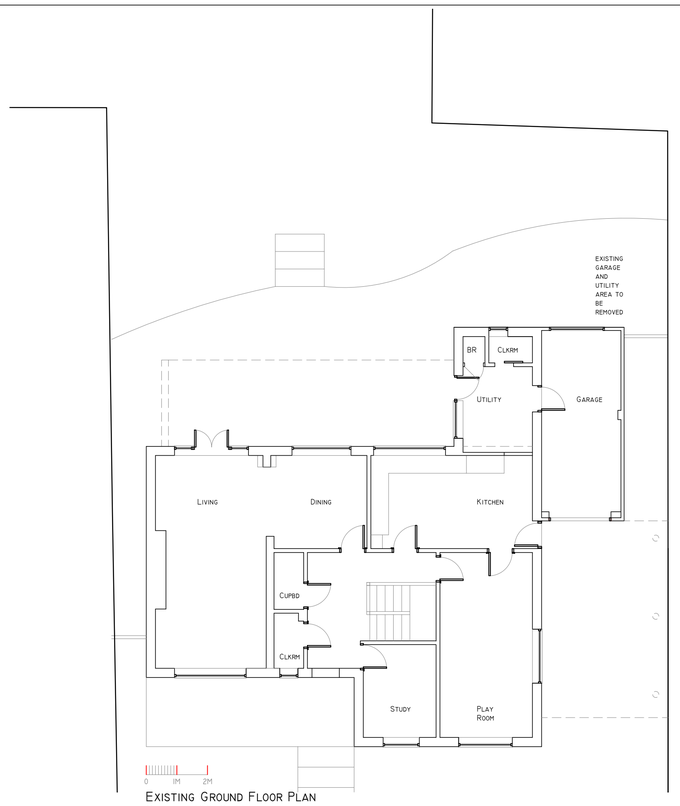

EXISTING GROUND FLOOR PLAN
SCALE 1:100 @ A1

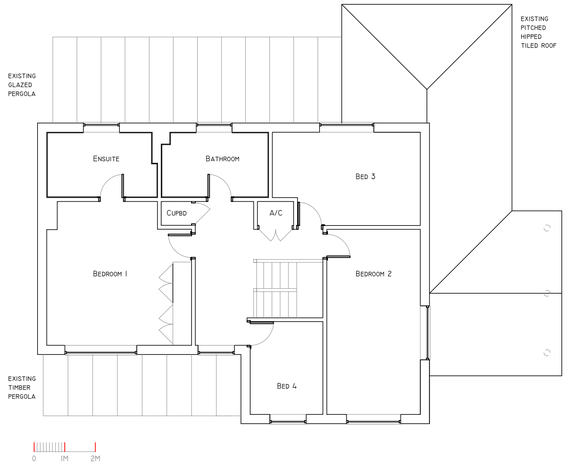

EXISTING FIRST FLOOR PLAN
SCALE 1:100 @ A1

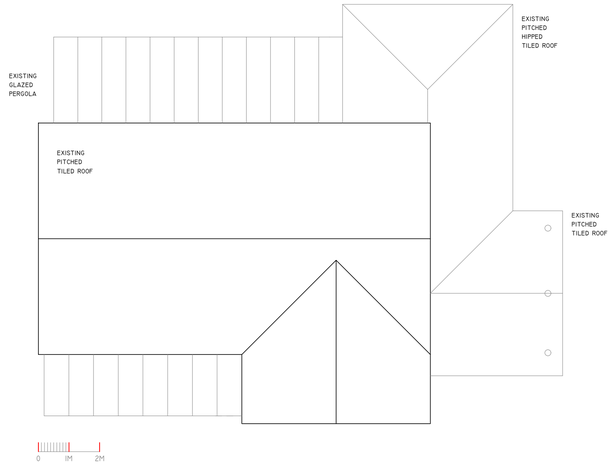

EXISTING ROOF PLAN
SCALE 1:100 @ A1

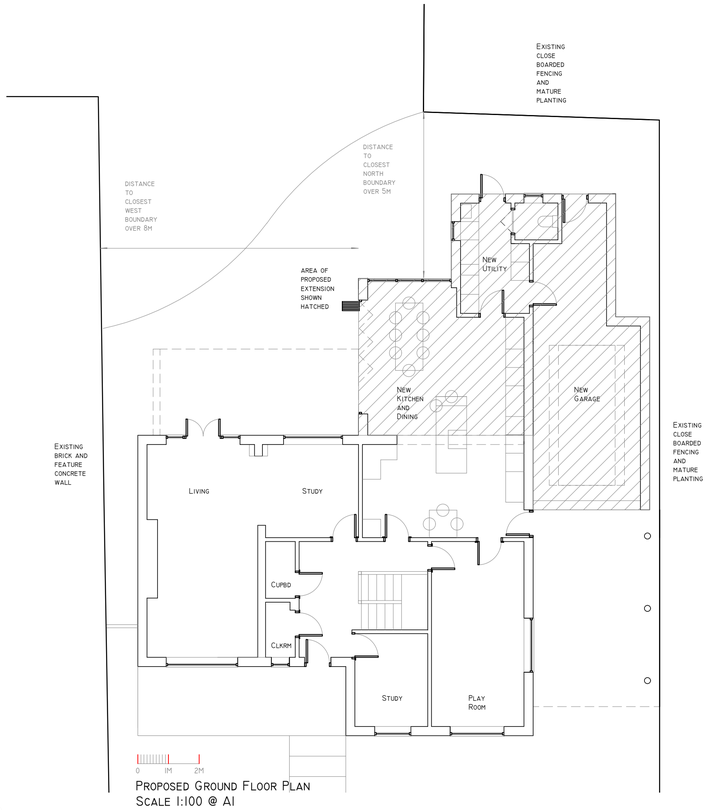

PROPOSED GROUND FLOOR PLAN
SCALE 1:100 @ A1

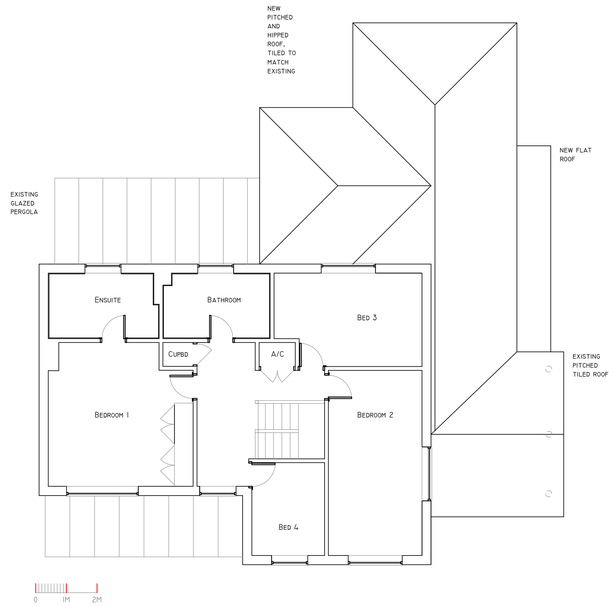

PROPOSED FIRST FLOOR PLAN
SCALE 1:100 @ A1

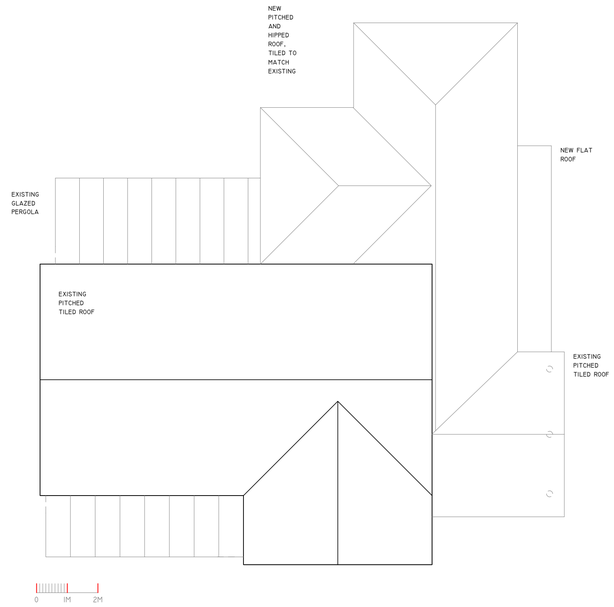

PROPOSED ROOF PLAN
SCALE 1:100 @ A1

N

EXISTING AND PROPOSED PLANS SCALE 1:100

d	issue for planning	230823

Pope Stevens Architecture Ltd.
Crossways | 2 Beech Avenue
Chichester | West Sussex | PO19 3DR
Telephone: 01243 782 796
Email: pope.stevens@btinternet.com

RIBA Chartered Practice

Project
Hollyhill House, Hollybank Lane, Emsworth
Proposed rear single storey extension

Drawing
Existing and proposed plans and elevations
plans

Date	Drawn by	Scale
July 2022	EMP	as shown @ A1

Drawing No.	Revision
DPA-02	d