Proposed First Floor Plan

Proposed Second Floor Plan

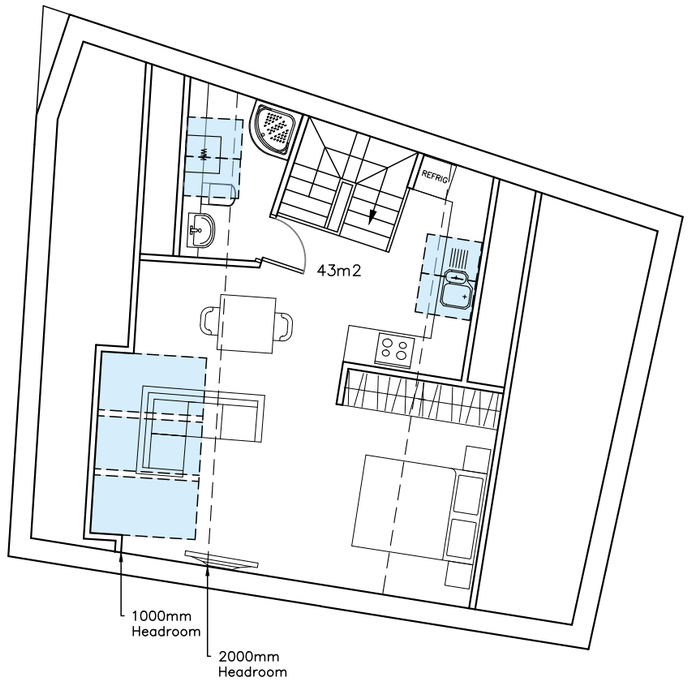

Proposed Third Floor Plan

CAAD
Critchley Architecture And Design Ltd.
Contact: 02392 474 919 | info@caad.online
The Old Bakery, 34 North Street, Havant, PO9 1PT

N

Proposed First, Second and Third Floor Plan

Revisions

a) Planning Updates/14.11.2023/SAR
b)
c)
d)

Unit Rear of,
7–9 South Street
Havant
PO9 1BU

Scale A1=1:50, A3=1:100
Drawn SAR
Date 14/04/2023

23017–403A

10m 20m 30m 40m