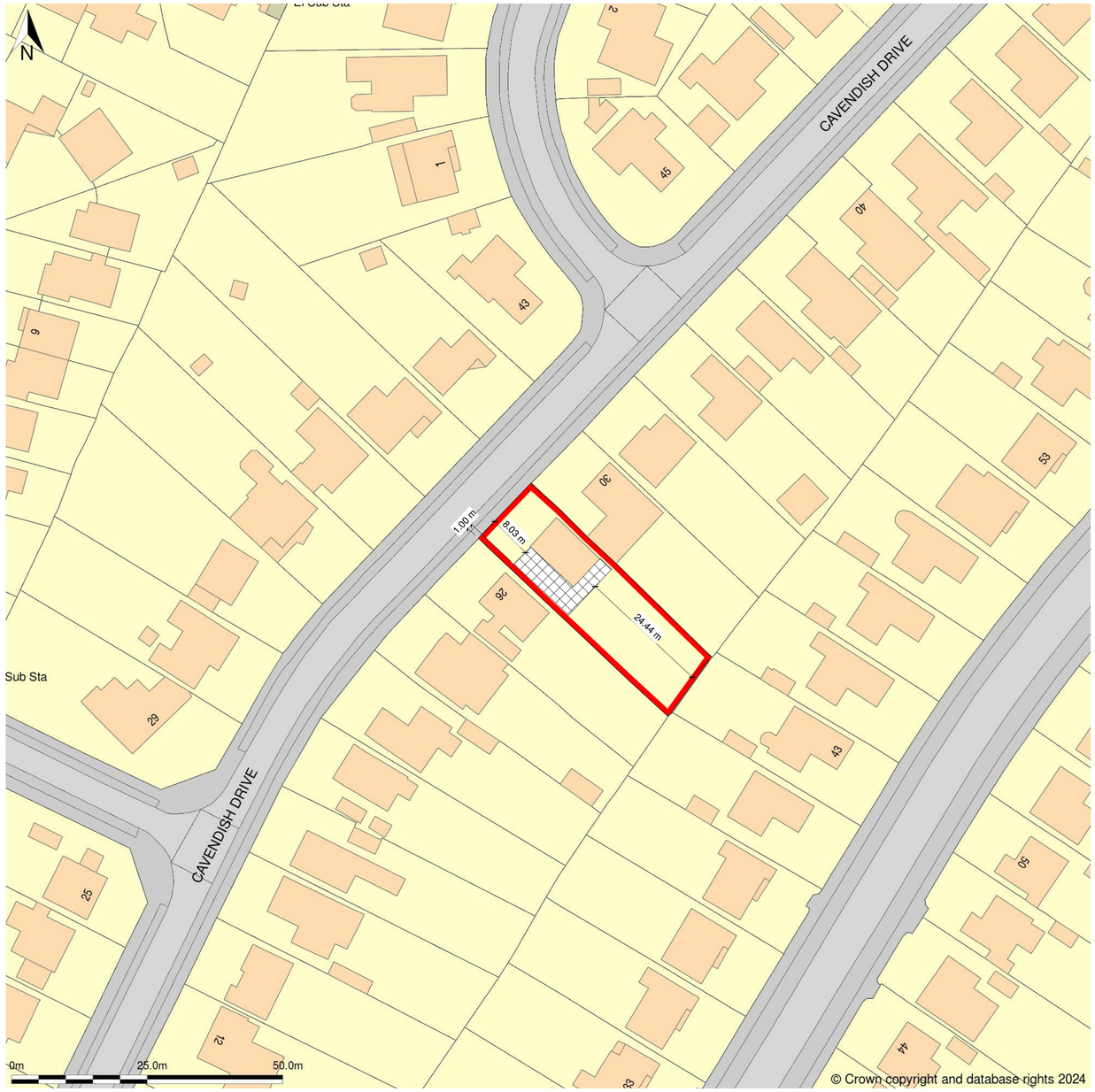

1 Proposed Block Plan
1 : 500

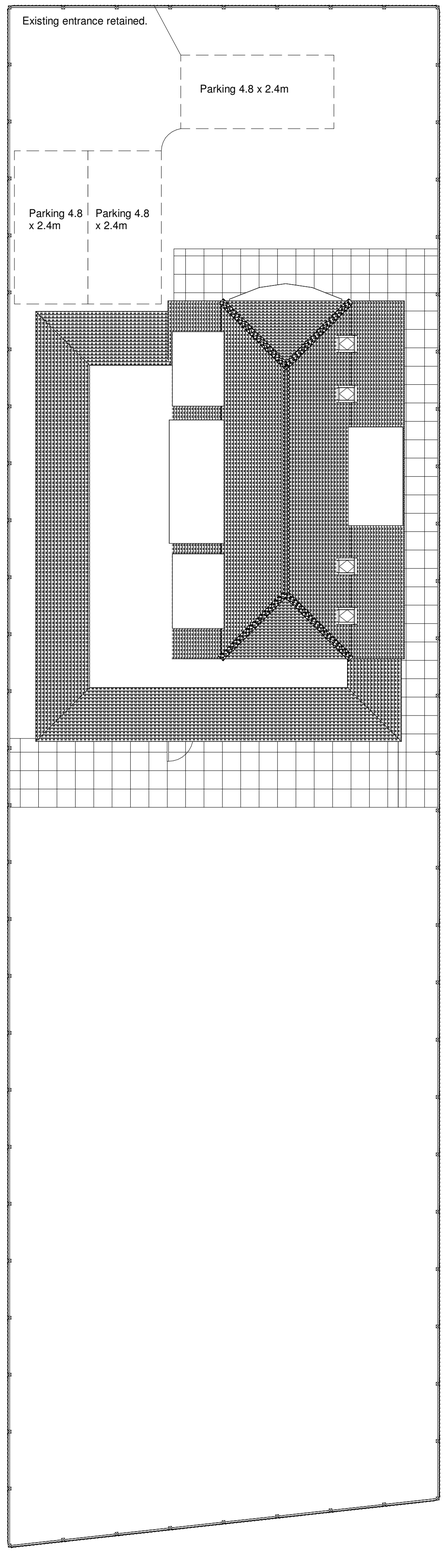

3 Proposed Site
1 : 100

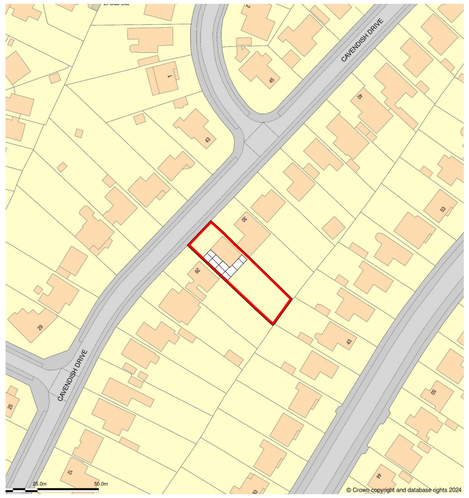

2 Proposed Location Plan
1 : 1250

North

Location Plan shows area bounded by: 468898.05, 109509.77 469098.05, 109709.77 (at a scale of 1:1250), OSGridRef: SU6899 960. The representation of a road, track or path is no evidence of a right of way. The representation of features as lines is no evidence of a property boundary.
Produced on 24th Apr 2024 from the Ordnance Survey National Geographic Database and incorporating surveyed revision available at this date. Reproduction in whole or part is prohibited without the prior permission of Ordnance Survey. © Crown copyright 2024. Supplied by www.buyaplan.co.uk a licensed Ordnance Survey partner (100053143). Unique plan reference: #00895135-D0B481. Ordnance Survey and the OS Symbol are registered trademarks of Ordnance Survey, the national mapping agency of Great Britain. Buy A Plan® logo, pdf design and the www.buyaplan.co.uk website are Copyright © Passinc Ltd 2024

North

0m 10m 20m 30m 40m 50m
VISUAL SCALE 1:500 @ A1

0m 25m 50m 75m 100m 125m
VISUAL SCALE 1:1250 @ A1

Revision

Extension and Internal Alterations
28 Cavendish Drive,
WATERLOOVILLE,
PO7 7PJ

Client:
R.Greenslade

STUDIO ESSEN

Studio Essen Ltd.
T : 07760 663 209
E: chris@studioessen.com
W: www.studioessen.com
Company Registration No. 10896911

ALL DRAWINGS TO BE READ IN CONJUNCTION WITH ANY STRUCTURAL ENGINEER'S DRAWINGS, SECTIONS & DETAILS SHEETS FOR DETAILED SPECIFICATION.

DO NOT SCALE DIMENSIONS FROM THIS DRAWING USE FIGURED DIMENSIONS ONLY (all in mm)

The client, designers and contractors must abide by the Construction Design and Management Regulations 2015. The domestic client is to appoint a *Principal Contractor* to plan, manage and coordinate the construction of the project and ensure there are arrangements in place for the preservation of Health and Safety on site at all times. The client must also supply the principal contractor with all relevant information in their possession relevant to the safe completion of the project. The principal contractor shall also assume the role of principal designer for the site stages of the project. If the construction is scheduled to last longer than 30 working days, as well as having more than 20 workers working at the same time at any point in the building project or it will involve more than 500 person-days, the principal contractor must also notify The Health and Safety Executive as soon as possible before construction work starts. The principal contractor must then ensure that all appropriate measures are taken to ensure the safety of operatives and the general public at all times during the completion of the works on site. Unusual residual risks which the design team have highlighted are listed below. The principal contractor must ensure that all operatives employed to undertake the works shown are familiar with common construction risks and are adequately qualified and proficient to undertake them. Similarly, before accepting a commission on the site, future maintenance and demolition operatives should ensure that they are familiar with the common associated risks and that they are adequately qualified and proficient to undertake the commission. No Asbestos survey is available for this property. Given its age it is possible that asbestos may be uncovered during the works and the Principal Contractor should take their own precautions for dealing accordingly with the associated risks. No other *unusual* risks have been identified as associated with this project for construction, maintenance or demolition.

Sheet Title: Proposed Block and Location Plan

Date: 17/04/2024

Scale: As indicated

Drawing Number: CD-PL-103

Rev: