761003SL - SINAH LANE, HAYLING ISLAND

Date	Revision	Checked	Approved
15-Dec-22	PROGRAMME	AW	

Activity ID	Activity Name	Original Duration	Start	Finish
761003SL SINAH LANE, HAYLING ISLAND		114.0d	16-Jan-23	28-Jun-23
761003SL.1 KEY TASKS & MILESTONES		114.0d	16-Jan-23	28-Jun-23
A1140	Contract Award	0.0d	16-Jan-23*	
A1200.1	Contract Signature Process and Mobilisation	5.0d	16-Jan-23	20-Jan-23
A1200	Start Date	0.0d	23-Jan-23	
A3400	Detailed Design Completion	0.0d		01-Mar-23
A1340	Construction Start	0.0d	24-Apr-23	
A1480	Earliest Cons. Phase Completion Date	0.0d		28-Apr-23
A1480.1	Beneficial Use	0.0d		28-Apr-23
A1610	Time Risk Allowance	1.0d	02-May-23	02-May-23
A1500	Planned Cons. Phase Completion Date	0.0d		02-May-23
A1540	CD Contract Completion Date	0.0d		21-Jun-23
A1470	Terminal Float	5.0d	22-Jun-23	28-Jun-23
A1540.1	SW Contract Completion Date	0.0d		28-Jun-23
761003SL.2 DESIGN		28.0d	23-Jan-23	01-Mar-23
A1330.1	Design Phase	28.0d	23-Jan-23	01-Mar-23
A3100.2	SW Review & Approval	10.0d	16-Feb-23	01-Mar-23
761003SL.2.1 INFORMATION REVIEW		28.0d	23-Jan-23	01-Mar-23
A3040.1	Review Background Information & Initial Meeting with Southern Water	4.0d	23-Jan-23	26-Jan-23
A3040.2	Review WPS Information	4.0d	23-Jan-23	26-Jan-23
A3080.3	Liaison with Stakeholders	28.0d	23-Jan-23	01-Mar-23
A3080.5	Liaison with SW Ops	28.0d	23-Jan-23	01-Mar-23
761003SL.2.2 SURVEYS		5.0d	27-Jan-23	02-Feb-23
A3290.1	Prepare & Submit Entry Notices for Surveys inc. Notice Period	4.0d	27-Jan-23	01-Feb-23
A3290.2	Prepare Survey Specifications	4.0d	27-Jan-23	01-Feb-23
A3300.1	WSP Survey	1.0d	02-Feb-23	02-Feb-23
761003SL.2.3 DETAILED DESIGN		9.0d	03-Feb-23	15-Feb-23
A3080.1	Detailed Design - MEICA Pump Upsize	5.0d	03-Feb-23	09-Feb-23
A3080.2	Detailed Design Documents inc. Traffic Management Plan	5.0d	03-Feb-23	09-Feb-23
A3100.1	Detailed Design Review With SW	4.0d	10-Feb-23	15-Feb-23
761003SL.2.4 ASSET INTEGRATION		4.0d	10-Feb-23	15-Feb-23
A3160.1	HAZOP / SWIFT ALM Meeting	1.0d	10-Feb-23	10-Feb-23
A3070.1	Asset Integration Meeting	1.0d	13-Feb-23	13-Feb-23
A1240.2	Prepare Asset Integration Manual	2.0d	14-Feb-23	15-Feb-23
761003SL.3 PRE-CONSTRUCTION		35.0d	02-Mar-23	21-Apr-23
761003SL.3.4 PERMITS		21.0d	22-Mar-23	21-Apr-23
761003SL.3.4.1 NRSWA		21.0d	22-Mar-23	21-Apr-23
A1220.1	NRSWA Notice Prepared & Submitted	1.0d	22-Mar-23	22-Mar-23
A1230.1	Notice Period	21.0d	22-Mar-23	21-Apr-23
761003SL.3.1 PROCUREMENT		30.0d	09-Mar-23	21-Apr-23
A1270	Materials Procurement	30.0d	09-Mar-23	21-Apr-23
761003SL.3.2 PROJECT MANAGEMENT		35.0d	02-Mar-23	21-Apr-23
A1250.2	SCO Prepare & Submit	5.0d	02-Mar-23	08-Mar-23
A1250.3	SCO Review & Approval	30.0d	09-Mar-23	21-Apr-23
A1240.1	CEMP & SWMP Prepare & Submit	10.0d	23-Mar-23	05-Apr-23
A1250.1	CPP Prepare & Submit	10.0d	23-Mar-23	05-Apr-23
761003SL.4 CONSTRUCTION		5.0d	24-Apr-23	28-Apr-23
A1330.2	Construction Phase	5.0d	24-Apr-23	28-Apr-23
761003SL.4.1 NEWTOWN LANE WPS		5.0d	24-Apr-23	28-Apr-23
A1340.1	Mobilise On Site	1.0d	24-Apr-23	24-Apr-23
A1360.1	Set up Site	1.0d	24-Apr-23	24-Apr-23
A1550.2	Enabling Works & Attendance	5.0d	24-Apr-23	28-Apr-23
A1350.1	Establish & Maintain TM: Three Way Lights West Lane / Newtown Lane	3.0d	26-Apr-23	28-Apr-23
A1380.1	Replace Pumps	2.0d	26-Apr-23	27-Apr-23
A1550.1	Tanker on Standby	2.0d	26-Apr-23	27-Apr-23
A1380.2	Test & Commission Pumps	1.0d	28-Apr-23	28-Apr-23
A1460	Clear Site and Demobilise	1.0d	28-Apr-23	28-Apr-23
761003SL.5 CLOSE-OUT PHASE		35.0d	02-May-23	21-Jun-23
A1500.1	Planned Cons. Phase Completion Date	0.0d		02-May-23
A1510	Final Site Walkover	1.0d	03-May-23	03-May-23
A1520	Produce As-Built Plans	9.0d	04-May-23	16-May-23
A1530	H&S File Info Submitted	10.0d	17-May-23	31-May-23
A1530.1	Asset Integration & COM4010	15.0d	01-Jun-23	21-Jun-23

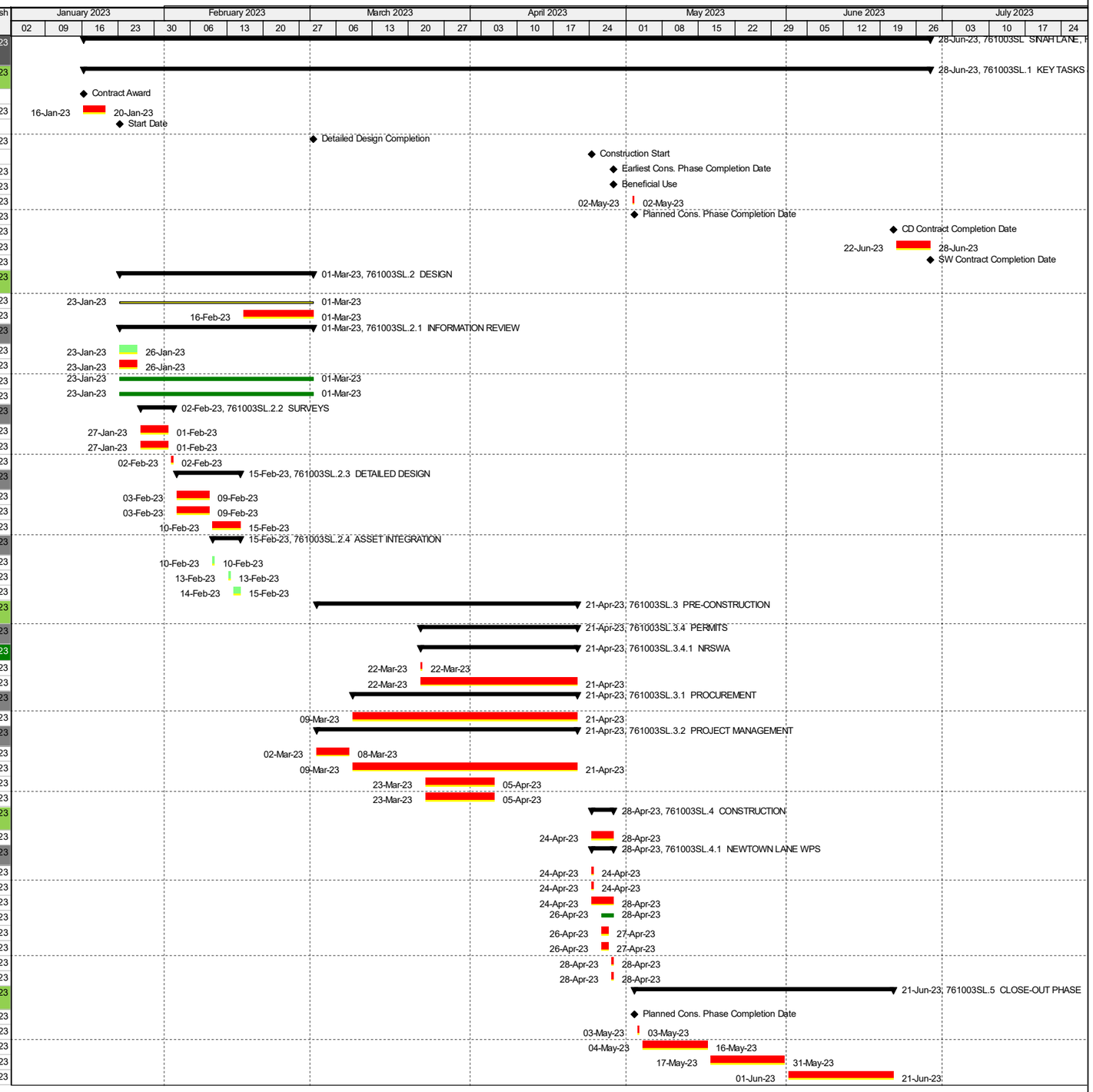

Remaining Level of Effort
Actual Level of Effort
Project Baseline
Actual Work
Remaining Work
Critical Remaining Work
Milestone
Summary

761003SL SINAH LANE, HAYLING ISLAND 15:19 15-Dec-22