Elevations 1:100 @ A1

1 0 1 2 3 4 5 6 7 8 9m

1:100

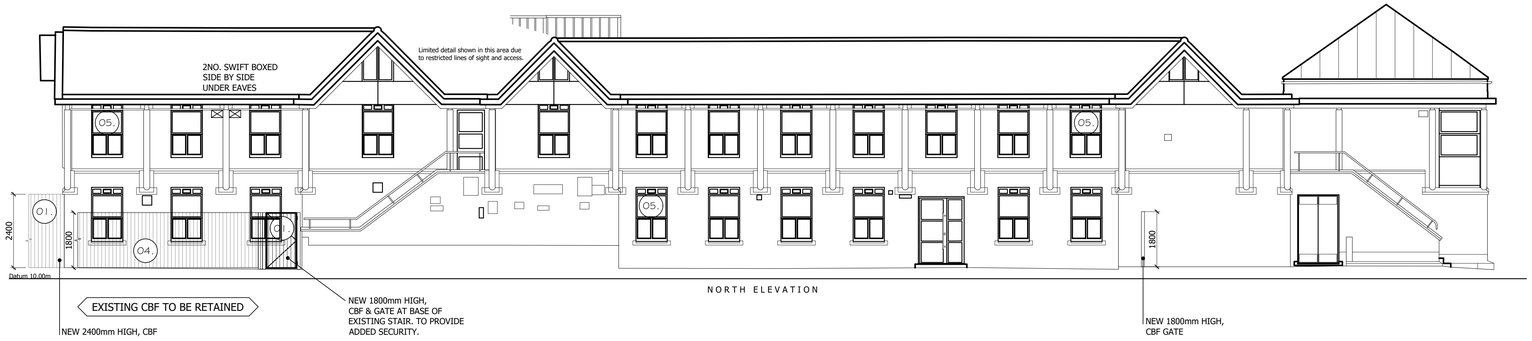

NORTH ELEVATION

WEST ELEVATION

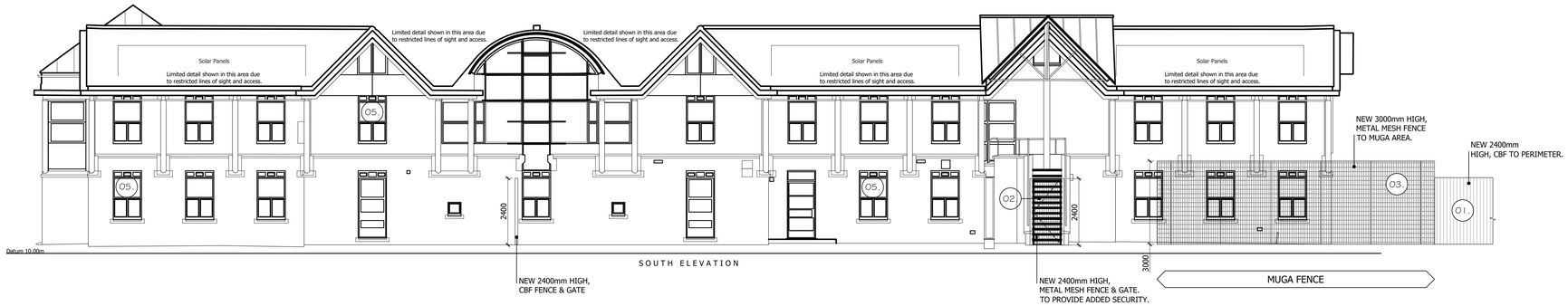

SOUTH ELEVATION

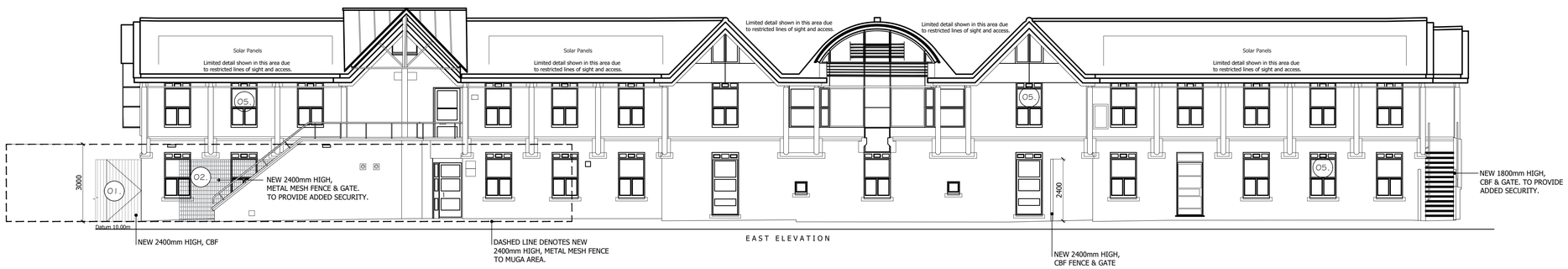

EAST ELEVATION

SCHEDULE OF MATERIALS:

01. NEW 1.8-2.4m HIGH, CBF & GATES.

02. NEW 2.4m HIGH, METAL MESH FENCE & GATES.

03. NEW 3m HIGH, METAL MESH FENCE & GATES.

04. EXISTING FENCES & GATES TO BE RETAINED.

05. ALL WINDOWS TO BE REPLACED WITH DOUBLE GLAZED, LIKE FOR LIKE ALUMINUM WINDOWS

ALL OTHER MATERIALS TO REMAIN UN-CHANGED

Notes

1. This drawing is the copyright of MH Architects Ltd
2. Do not scale this drawing except for Local Authority planning purposes
3. All dimensions must be checked on site by the contractor prior to commencement of the works.

Client Approval

X	A - Approved
X	B - Approved with comments
X	C - Do not use

Rev.	Revision Note/Purpose of Issue	Drw By	Date	Chk By	Date
A	Issued for Comments (FIRST ISSUE)	MW	12.09.23	HJG	12.09.23
B	Issued for PLANNING	MW	28.09.23	HJG	28.09.23
C	Issued for PLANNING	MW	25.10.23	HJG	25.10.23
D	Issued for PLANNING	MW	26.10.23	HJG	26.10.23

Client

OUTCOMES FIRST GROUP

Job title

McCormack House
School
56a East Street, Havant

Drawing title

Elevations
Proposed

Drawn	Date	Checked	Date	Scale at A1
MW	Sept.23	HJG	Sept.23	1:100

Job No.	Pro.	Org.	Zone	Level	Type	Role	No.	Rev.
23-086	MCH	MHA	ZZ	XX	DR	A	0220	D

Purpose of Issue

PRELIMINARY

Ground Floor | Bicentennial Building
Southern Gate | Chichester
West Sussex | PO19 8EZ

t. 01243 774748
e. admin@mharchitects.co.uk
www.mharchitects.co.uk

Limited Company
Registered in England No.1994233

ARCHITECTS