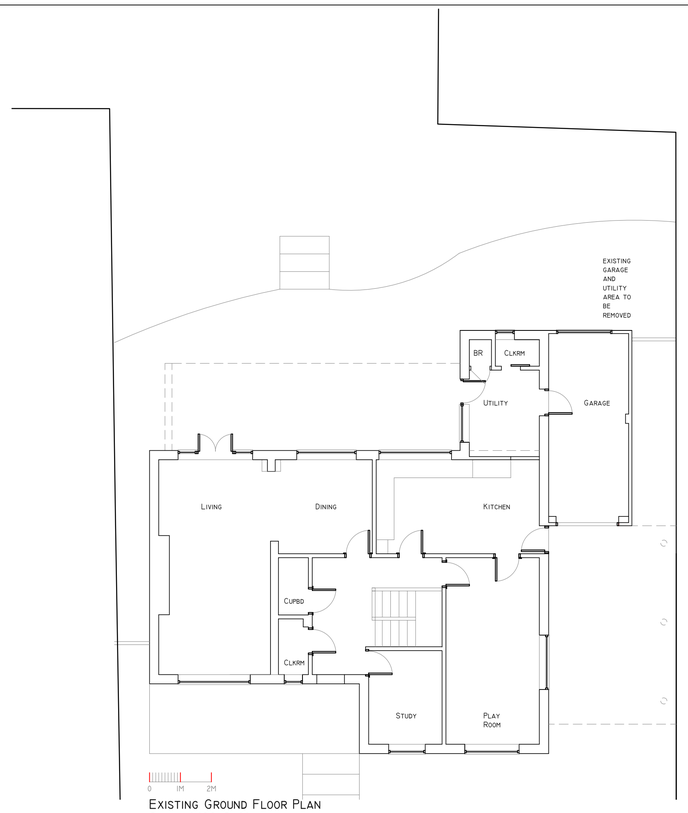

EXISTING GROUND FLOOR PLAN
SCALE 1:100 @ A1

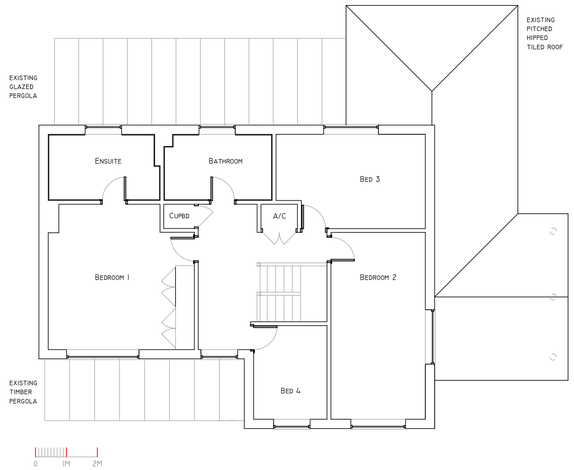

EXISTING FIRST FLOOR PLAN
SCALE 1:100 @ A1

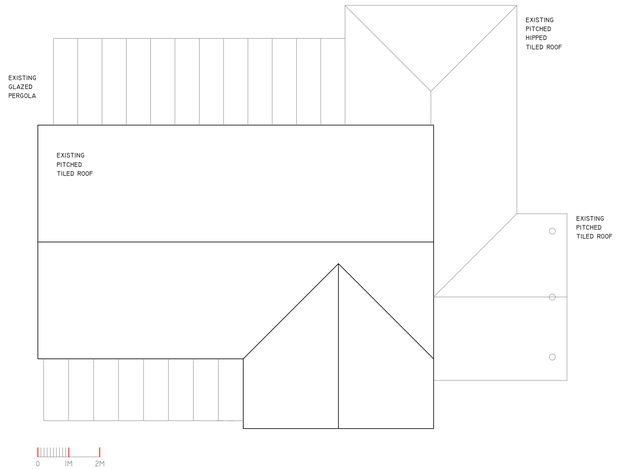

EXISTING ROOF PLAN
SCALE 1:100 @ A1

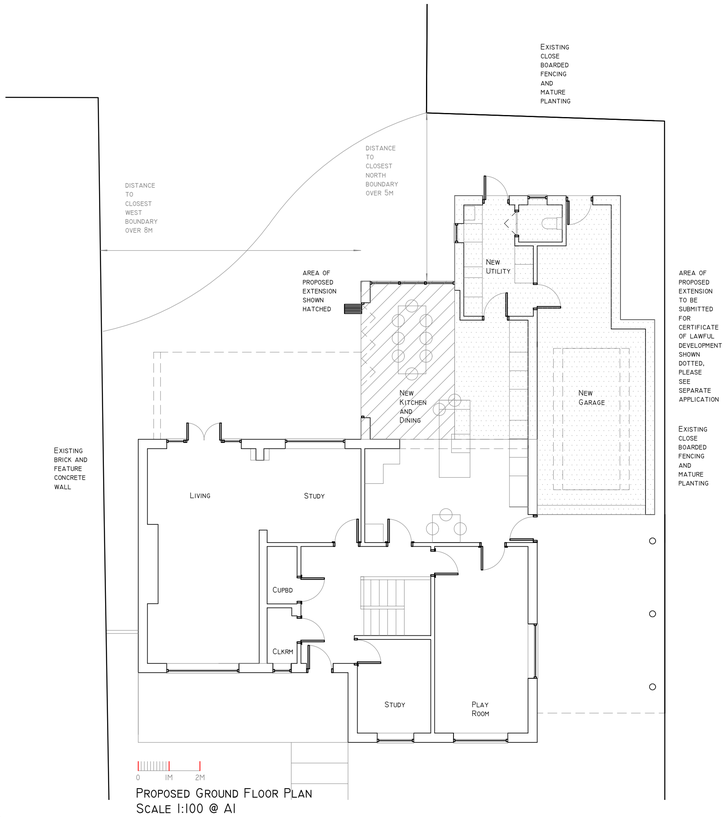

PROPOSED GROUND FLOOR PLAN
SCALE 1:100 @ A1

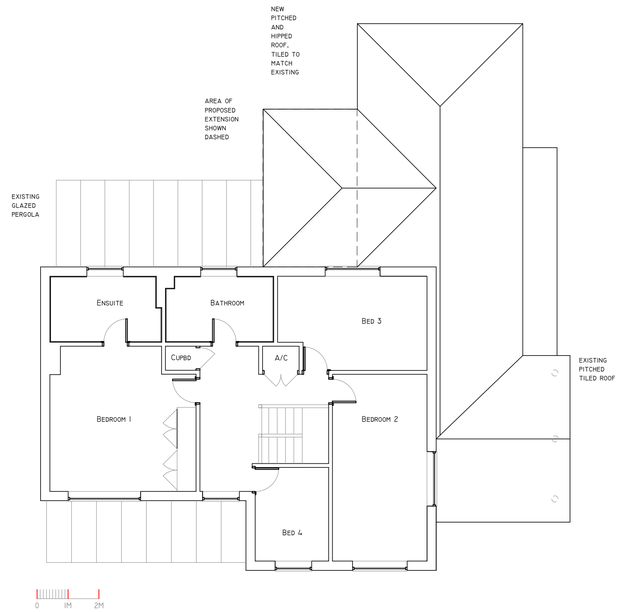

PROPOSED FIRST FLOOR PLAN
SCALE 1:100 @ A1

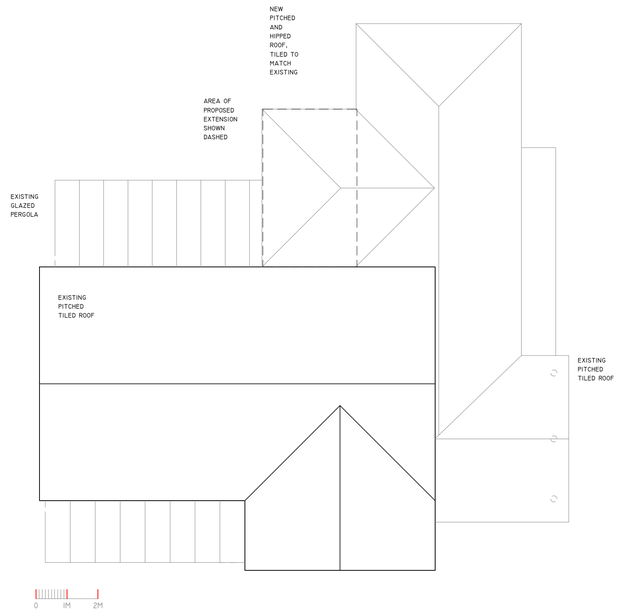

PROPOSED ROOF PLAN
SCALE 1:100 @ A1

N

EXISTING AND PROPOSED PLANS SCALE 1:100

c	issue for planning	180823

Pope Stevens Architecture Ltd.
Crossways | 2 Beech Avenue
Chichester | West Sussex | PO19 3DR
Telephone: 01243 782 796
Email: pope.stevens@btinternet.com

Project
Hollyhill House, Hollybank Lane, Emsworth
Proposed rear single storey extension

Drawing
Existing and proposed plans
and elevations
plans

Date	Drawn by	Scale
July 2022	EMP	as shown @ A1

Drawing No.	Revision
DPA-02	c