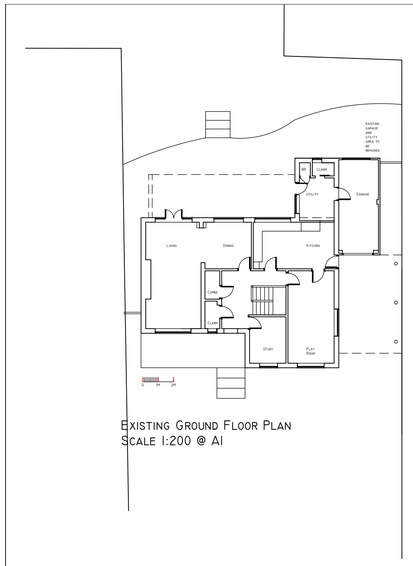

EXISTING GROUND FLOOR PLAN
SCALE 1:200 @ A1

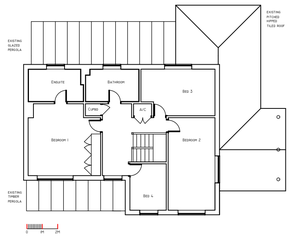

EXISTING FIRST FLOOR PLAN
SCALE 1:200 @ A1

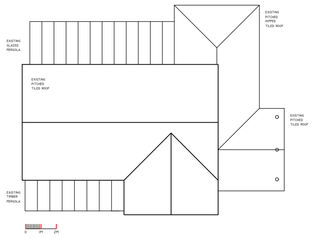

EXISTING ROOF PLAN
SCALE 1:200 @ A1

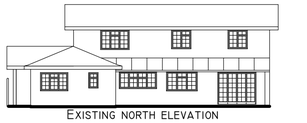

EXISTING NORTH ELEVATION

EXISTING SOUTH ELEVATION

EXISTING WEST ELEVATION

EXISTING EAST ELEVATION

EXISTING ELEVATIONS
SCALE 1:200 @ A1

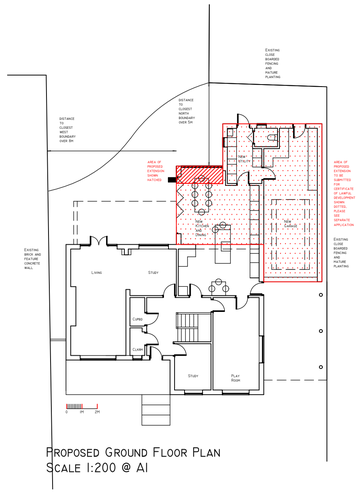

PROPOSED GROUND FLOOR PLAN
SCALE 1:200 @ A1

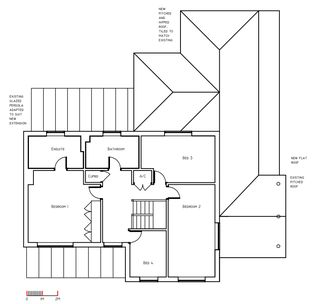

PROPOSED FIRST FLOOR PLAN
SCALE 1:200 @ A1

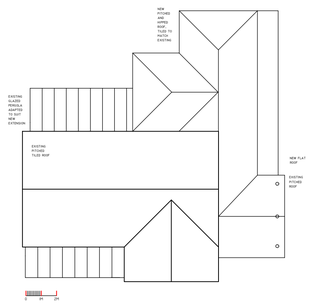

PROPOSED ROOF PLAN
SCALE 1:200 @ A1

PROPOSED NORTH ELEVATION

PROPOSED SOUTH ELEVATION

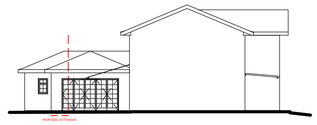

PROPOSED WEST ELEVATION

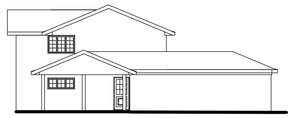

PROPOSED EAST ELEVATION

PROPOSED ELEVATIONS
SCALE 1:200 @ A1

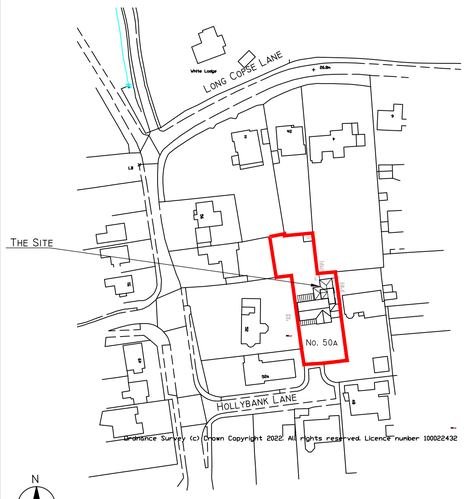

LOCATION PLAN SCALE 1:1250

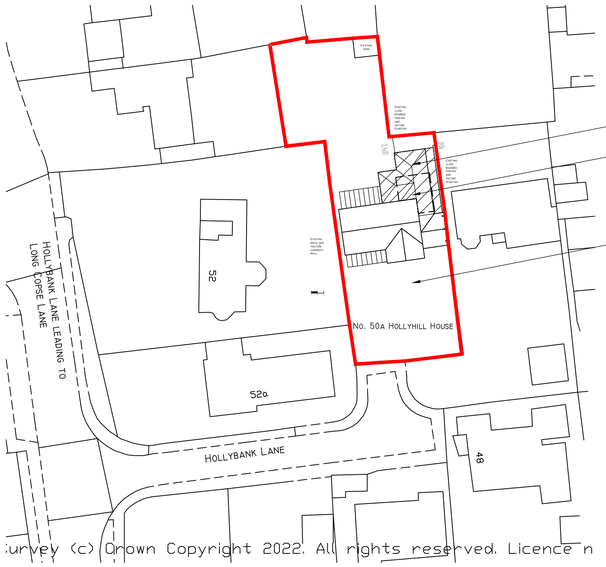

SITE PLAN SCALE 1:500

a	issue for certificate of lawful development	190523

Pope Stevens Architecture Ltd.
Crossways | 2 Beech Avenue
Chichester | West Sussex | PO19 3DR
Telephone: 01243 782 796
Email: pope.stevens@btinternet.com

RIBA Chartered Practice

Project
Hollyhill House, Hollybank Lane, Emsworth
Proposed rear single storey extension

Drawing
Existing and proposed plans and elevations, site and location plans

Date	Drawn by	Scale
July 2022	EMP	as shown @ A1

Drawing No.	Revision
DPA-01	a