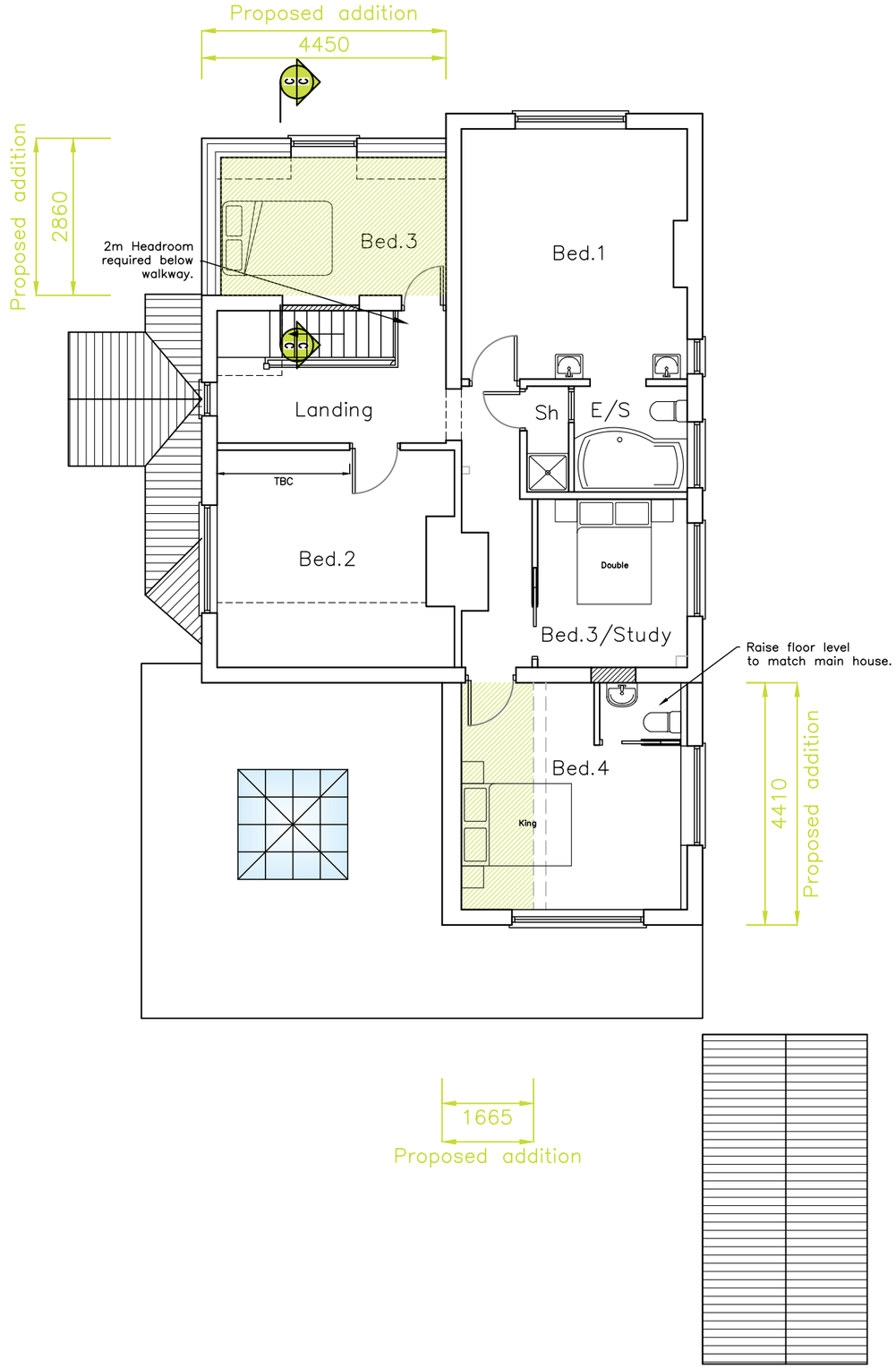

CAAD

Critchley Architecture And Design Ltd.

Contact: 02392 474 919 | info@caad.online

The Old Bakery, 34 North Street, Havant, PO9 1PT

Proposed First Fl Plan

Revisions

a) Client Revisions/24.04.23/SAR
b) Client Revisions/03.05.2023/ZS
c) Note Revisions/15.05.2023/TGA
d) Client Revisions/13.06.2023/SAR
e) Planning updates/19.06.2023/SAR
f) Client revisions/26.06.2023/TGA

5 Bacon Lane,
Hayling Island,
PO11 0DN

Scale A1=1:50, A3=1:100
Drawn SAR
Date 12/04/2023

23022–402F

10m 20m 30m 40m