ANDREW & ANDREW SOLICITORS - 51 Hight Street

EXISTING

NOTES:

Dimensions to be checked on site before commencing work. Any discrepancies shall be reported to the architect immediately.

Do not scale from these drawings except for planning purposes.

Use figured dimensions only.

Where applicable this drawing is to be read in conjunction with other consultants' drawings.

All drawings to be read in conjunction with specification and all other drawings including structural engineer and mechanical and electrical drawings / specification

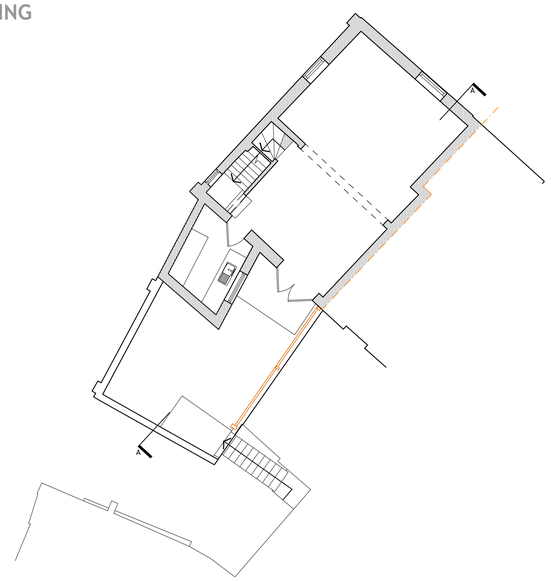

1 0 1 2 3 4 5 6 7 8 9m

1:100

Existing First Floor Plan
1:100

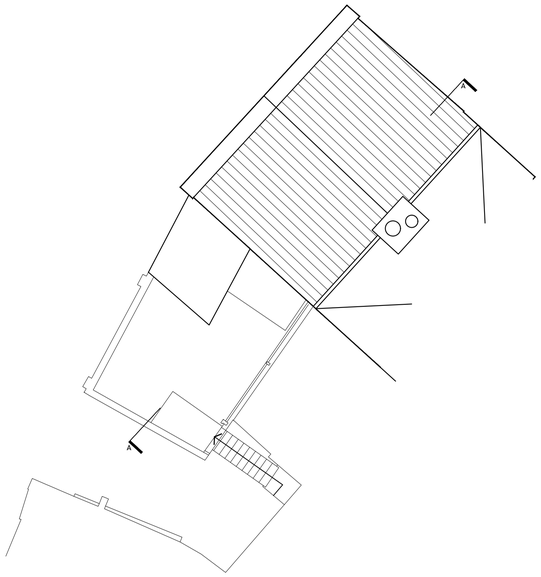

Existing Roof Plan
1:100

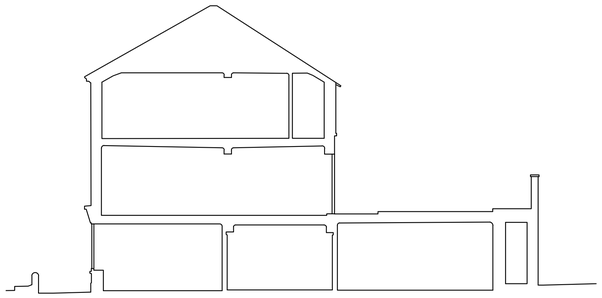

Existing Section AA
1:100

1 0 1 2 3 4 5 6 7 8 9m

1:100

Existing Site Location Plan
1:1250

Ordnance Survey, (c) Crown Copyright 2022. All rights reserved. Licence number 100022432

N

10 0 10 20 30 40 50 100m

1:1250

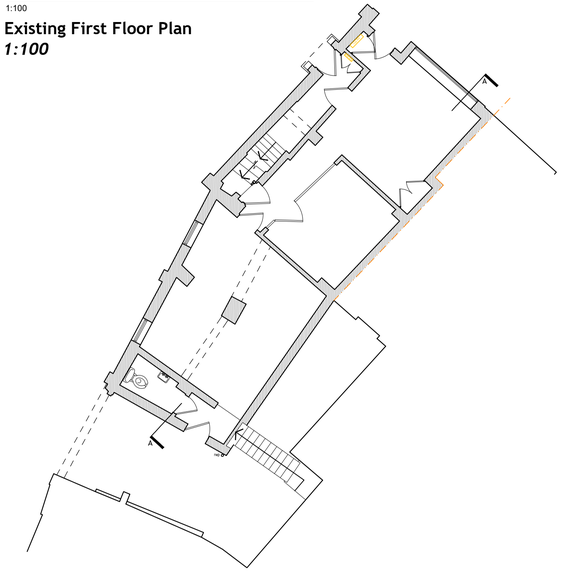

Existing Ground Floor Plan
1:100

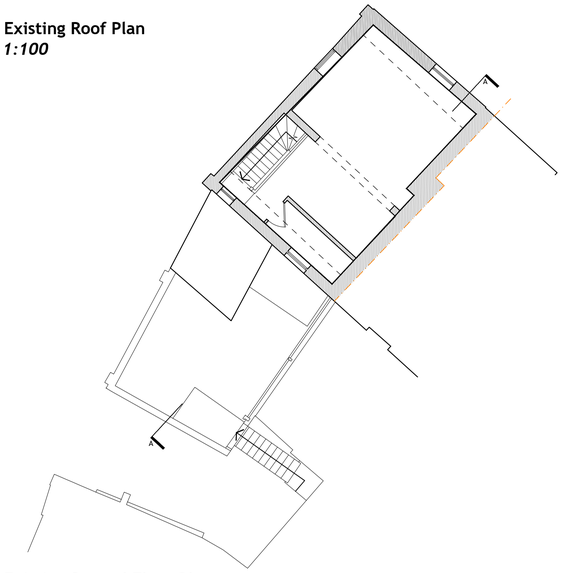

Existing Second Floor Plan
1:100

Existing North Elevation
1:100

Existing Site Location Plan
1:500

Ordnance Survey, (c) Crown Copyright 2022. All rights reserved. Licence number 100022432

N

10 0 10 20 30 40 50m

1:500

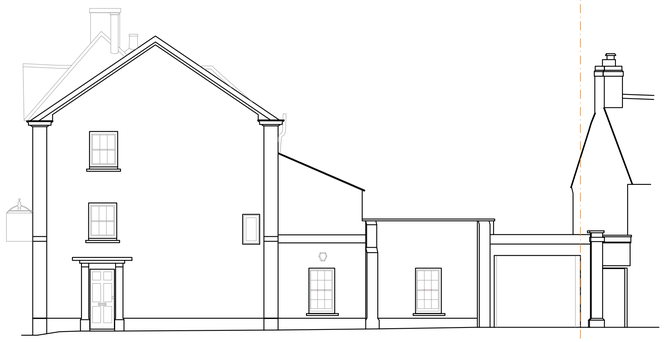

Existing West Elevation
1:100

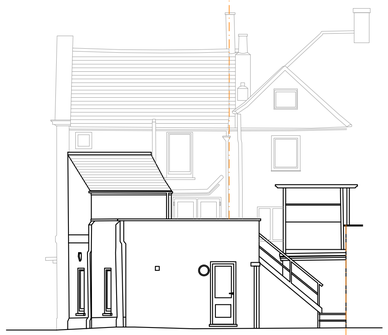

Existing South Elevation
1:100

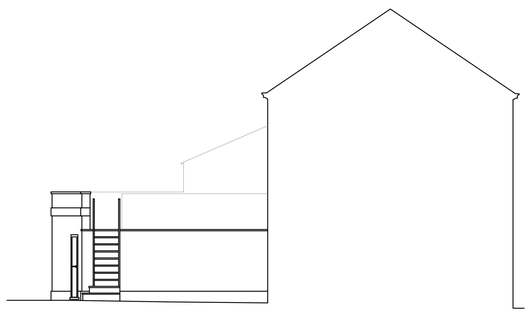

Existing East Elevation
1:100

REV	DATE	AMENDMENT	DRAWN

hd architects

Helyer Davies Architects Ltd
1 The Old Flour Mill,
Emsworth, PO10 7BT
01243 370 715

www.hdarchitects.co.uk mail@hdarchitects.co.uk

PROJECT
Andrew & Andrew Solicitors
51 High Street
Emsworth

DRAWING	SCALE
Plans	1:100 @A1
Elevations	1:100 @A1
Site Plan	Varies

DATE January 2023 DRAWN TD

DRAWING NUMBER 22131 - 01

REVISION *