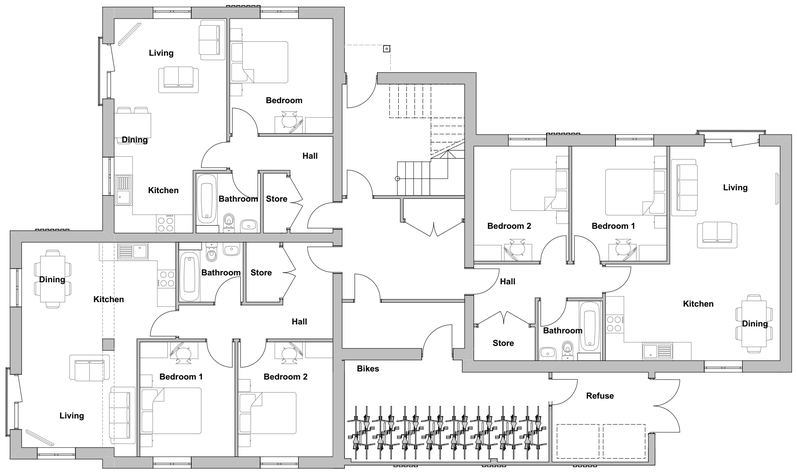

Ground Floor

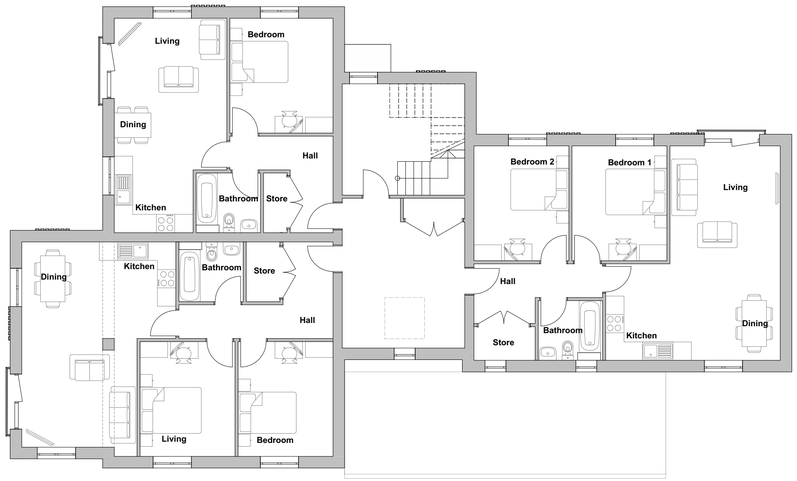

First & Second Floor

0 2 4 6m

Please Note:

This drawing must not be scaled, dimensions to be checked on site and any discrepancies are to be highlighted to the Architect prior to construction. Always print in full COLOUR.

This drawing is to be read in conjunction with all other project drawings, construction notes and / or project specifications including those by other project consultants and specialists. All discrepancies should be reported immediately.

Prior to the commencement of any works, the Contractor is to check and / or determine all construction details including checking existing site levels and dimensions.

Design subject to detail development / approval. Measurements and accommodation schedules subject to amendments following coordinated input by others. Costings cannot be finalised until approval /confirmation by relevant authorities and Client.

Key

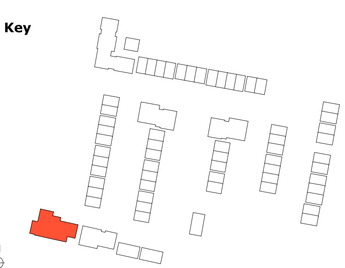

Legend

Flats per floor:

Flat (1B2P) area: 50sqm
Flat (2B4P) area: 70sqm
Flat (2B4P) area: 70sqm

Block D - Plans

Rev.	Description	Date	DB	CB
03	Layout amended	08.04.22	VF	CK
02	Layout amended	28.03.22	VF	CK
01	For Planning	18.03.22	VF	CC

Project
Havant and South Downs College

Date
March 2022

Scale
1:100 @ A1

Revision
P3

Drawn By/Checked By
VF/CC

Status
PLANNING

Dwg #
20.001.208

hgp

FS 10342

Places for People

Furzehall Farm, Wickham Road
Fareham, Hampshire
PO16 7JH

01329 283 225
email@hgp-architects.co.uk
www.hgp-architects.co.uk

HGP Architects Ltd. Copyright Reserved

Suite B, Kings Point House,
5 Queen Mother Square,
Poundbury,
DT1 3BW

www.placesforpeople.co.uk