Key Plan

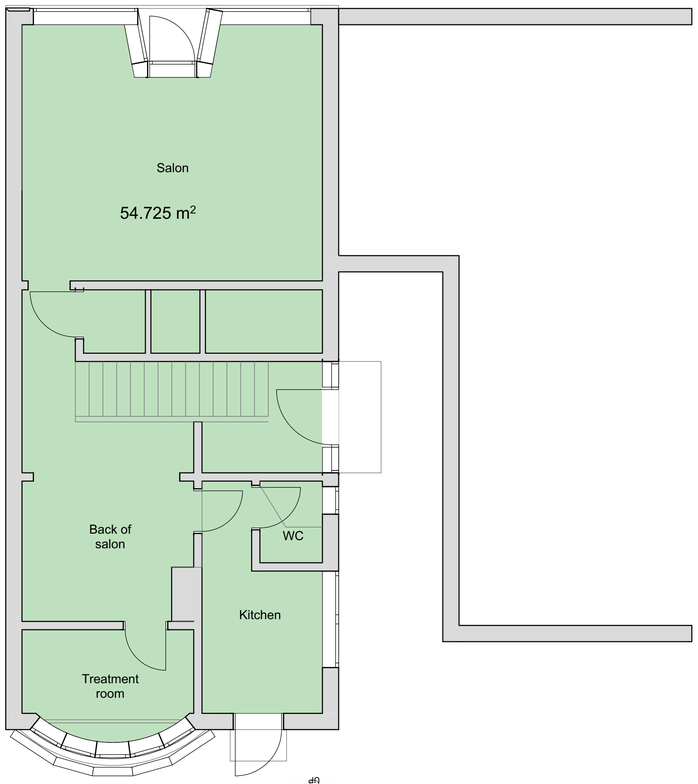


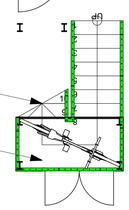

New External Staircase
Bicycle storage in cage beneath stair landing

1
-
Ground Floor Proposed
1:50

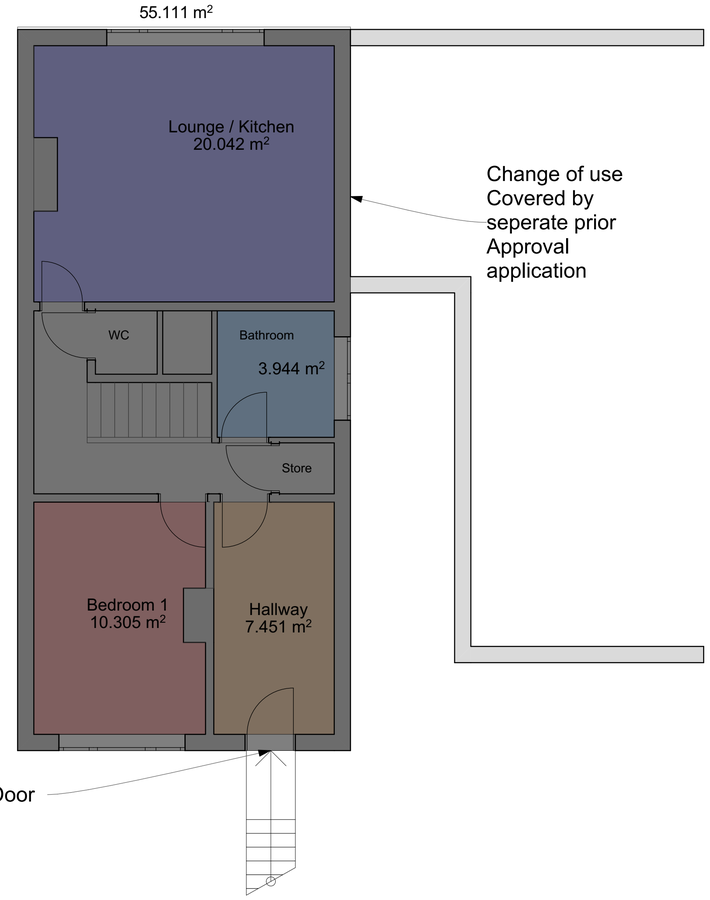


Change of use Covered by seperate prior Approval application

New Front Entrance Door

2
-
First Floor Proposed
1:50

N

0 100mm @A1

revisions & notes:

| RevID | ChID | Change Name | Date |
|---|---|---|---|
| A | 01 | Initial Publication | 02/06/2023 |
| B | 04 | Bicycle Storage shown | 09/08/2023 |

**Drawing:**

Drawing name: Proposed Floor Plans Stair
Date: 09 August 2023
Scale: 1:50
Drawn: SAB

**Project:**

Site address: **14 Mengham Road, Hayling Island, PO11 9BL**

Client: Caroline Lapthorn

Project description: Flat Conversion

pwparchitects
61 South Street, Havant, Hampshire PO9 1BZ
t: 023 9248 2494 f: 023 9248 1152
e: design@pwp-architects.com w: www.pwp-architects.com

Project No. **5923** drawing No. 1001 rev B

Note: All dimensions to be checked on site by the contractor before fabrication and erection. Figured dimensions to be taken in preference to scaled dimensions. This drawing is the copyright of the architects and must not be reproduced or used without their express consent, except for the purposes of a planning application. Electronic issue of this drawing to be confirmed by paper hard copy only.