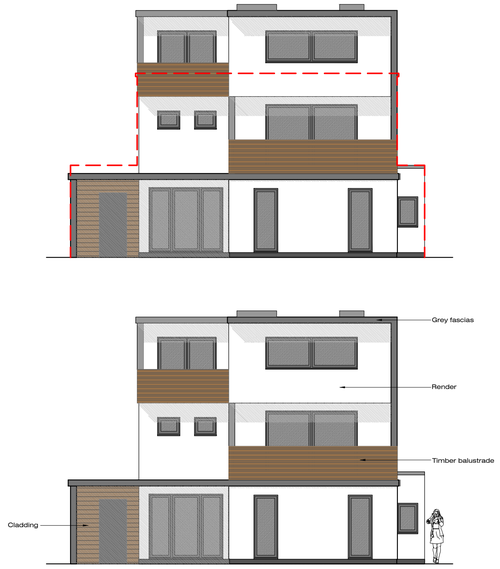

West (Front) Elevation - As Proposed

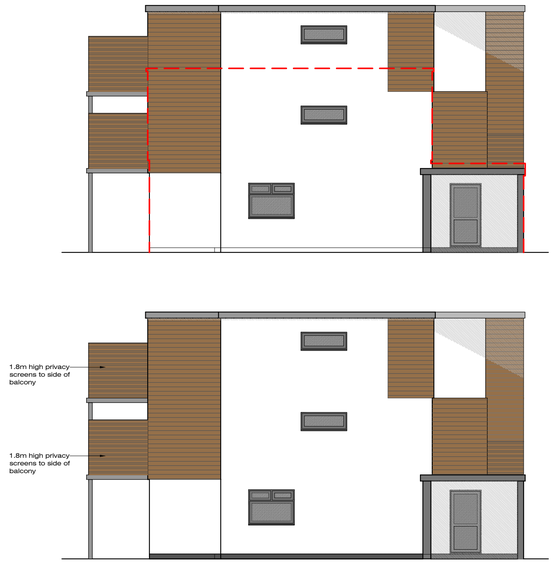

North (Side) Elevation - As Proposed

Dotted red line indicates outline of existing building

East (Rear) Elevation - As Proposed

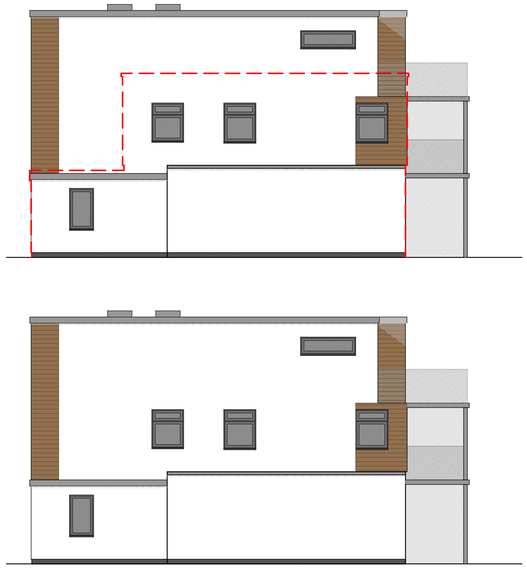

South (Side) Elevation - As Proposed

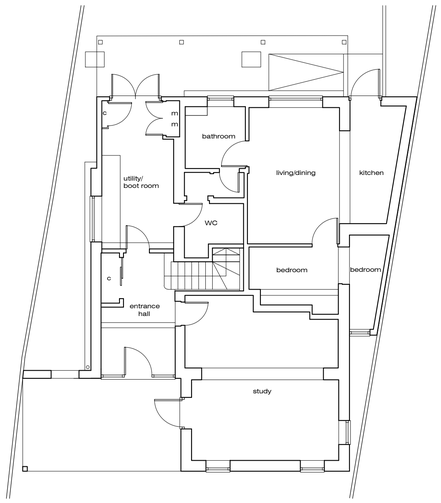

Ground Floor Plan - As Proposed

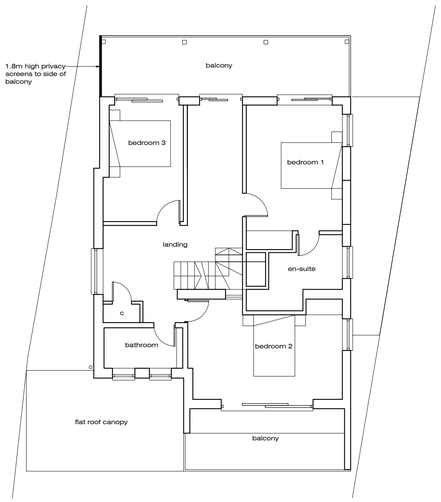

First Floor Plan - As Proposed

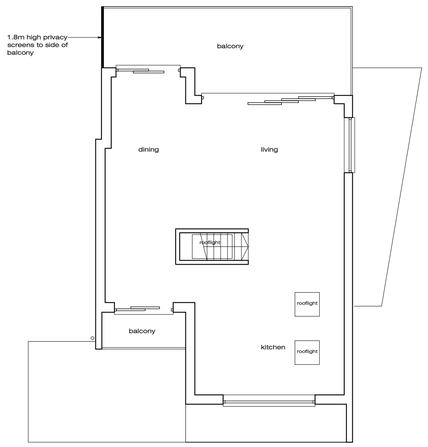

Second Floor Plan - As Proposed

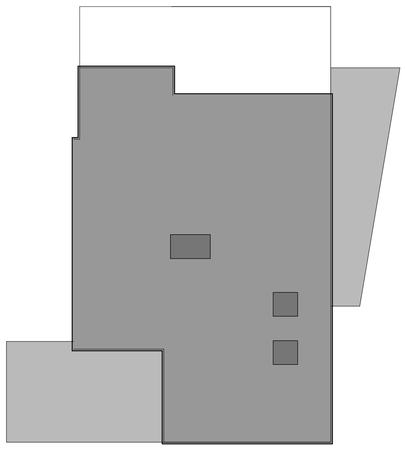

Roof Plan - As Proposed

Block Plan - As Proposed 1:500

Rev.		By	Date
-	Issued for Planning Application	NJ	23-06-23

Coast Architecture Ltd
The Hawthorns, 105 Dibles Road,
Warsash, Southampton, SO31 9JL
07920 260758

Project

30 Sandy Beach Estate,
Hayling Island, PO11 9RG

Client

Mr and Mrs G Carveth

Title

Plans & Elevations - As Proposed

Date Jan 23 Drawn By NJ

Job No.	Drawing No.	Scale	Revision
C22-029	101	1:100 /500@A1	-