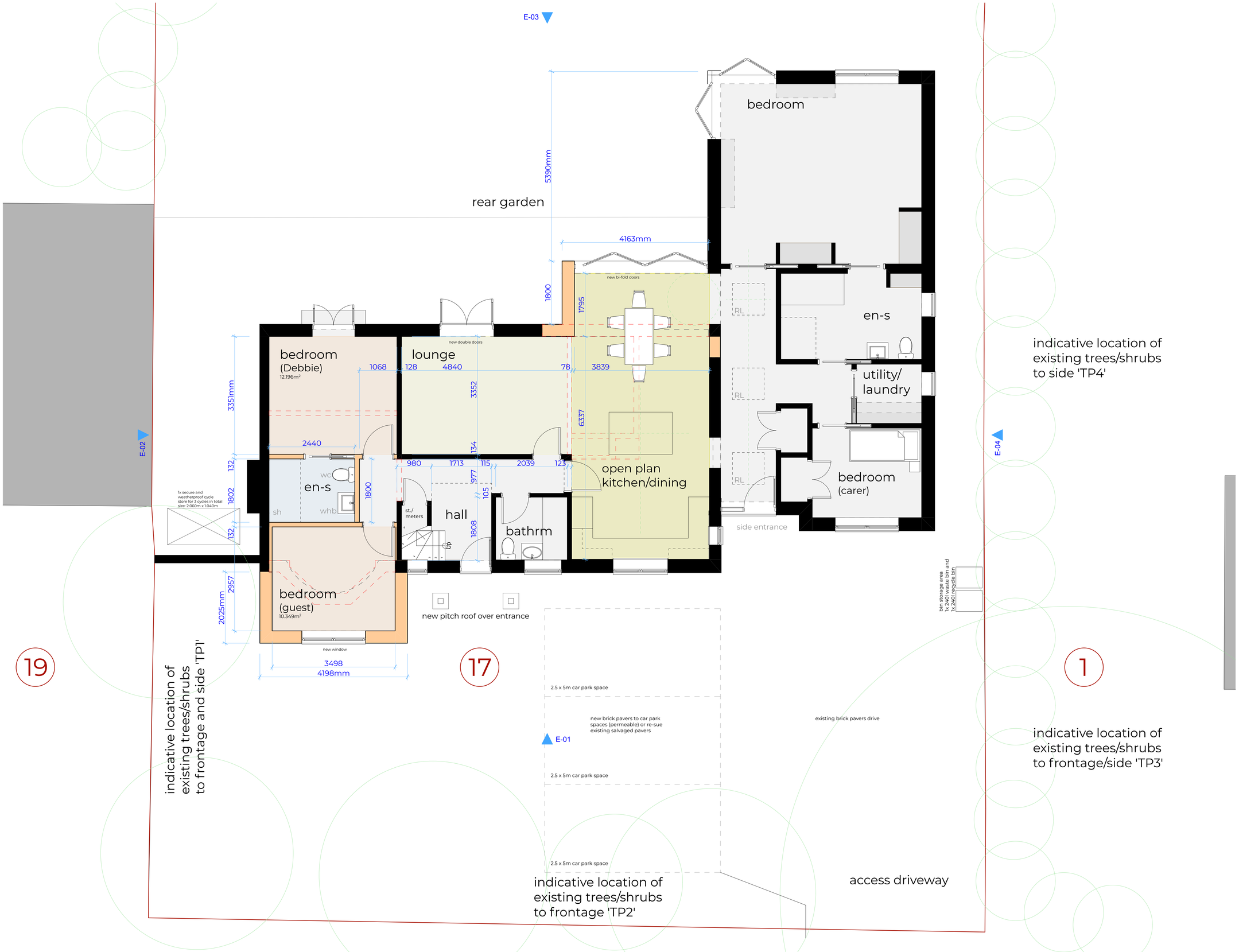

TSBP architecture

N

Scale 1:50

1 0 1 2m

client

Ms. V. MacKenzie and Mr. A. Jones

project

Proposed extension
17 St George's Avenue, Warblington. PO9 2RU.

drawing title

Proposed Site Plan (partial) + Ground Floor Plan

date: 12 December 2022
project number/drawing number: 0751-02.004.02
scale: 1:50
paper size: A1

revisions

RevID	ChID	Transmittal Set Name	Date
01		Planning Application	21/01/2023
02		Planning Application	14/07/2023

status/purpose/descriptor

☐ preliminary ☒ planning ☐ building regulations
☐ production ☐ tender ☐ construction ☐ as built ☐ other

studio: The Steven Barlow Partnership
The Studio, 81 Manor Road,
Portsmouth, Hampshire. PO1 5LB.
United Kingdom.

call: +44 (0) 800 756 9776
email: info@tsbp-architecture.co.uk
visit (https://): tsbp-architecture.co.uk

This drawing is protected by copyright of THE STEVEN BARLOW PARTNERSHIP under The Copyright, Designs and Patents Act 1988 and may not be reproduced or used in any form without prior written consent from THE STEVEN BARLOW PARTNERSHIP will be an infringement of copyright.

Only the original drawing should be relied on. Plans are liable to distortion in transmission to the web. Do not scale off this drawing in any event except for planning application purposes. Figured dimensions must be used if in doubt contact THE STEVEN BARLOW PARTNERSHIP.

Contractor to check and verify all levels, datum's and dimensions on site and shall report any discrepancies or omissions to THE STEVEN BARLOW PARTNERSHIP prior to commencement of work and during construction phase. This drawing is to be read and understood in conjunction with structural, mechanical, electrical and/or any other consultant's documentation as may be applicable to the project prior to the commencement of work and it's duration.

This drawing including notes has been prepared and produced for the client named for the project detailed and solely for the purposes indicated and is not intended for use by any other person or for any other purpose.

© Copyright 2022 - The Steven Barlow Partnership (TSBP Architecture)
Chartered Institute of Architectural Technologists Chartered Practice
Principal - Steven V. Barlow FCIAT

17 St George's Avenue, Warblington. PO9 2RU.

0	GFL-Proposed Site Plan (partial) and Ground Floor Level Plan
-	1:50