DO NOT SCALE, IF IN DOUBT ASK. DO NOT INTERROGATE CAD BASE

EXISTING IMPERMEABLE AREA:1580m² (0.158 Ha)
EXISTING SW RUN-OFF: 2.78 x 0.158 x 50 = 22.0 L/S - 30% = 15.4 L/S

PROPOSED IMPERMEABLE AREA: 3700m² (0.370 Ha)

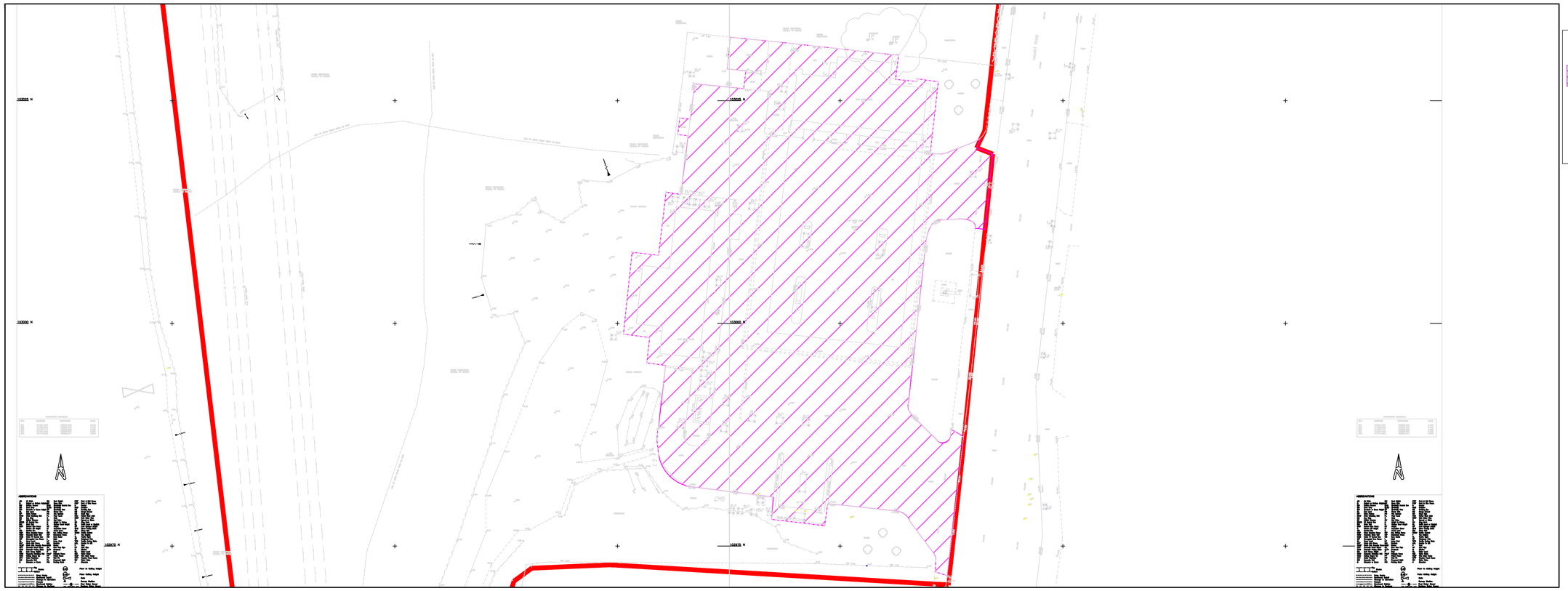

REV.	DATE.	REVISION.	BY.	CHK.
-		FIRST ISSUE.	PH	NB
-	-	-	-	-

Euro Garages Ltd

Proposed PFS & Drive Through Restaurant
181 Havant Road, Hayling Island

Impermeable Area Plan

Goodson Associates

Tel: +44 (0)113 369 7925
Fax: -
Email: leeds@goodsons.com
Web: www.goodsons.com

Consulting Civil, Structural & Transportation Engineers
Fountain House, 4 South Parade,
Leeds, LS1 5QX
Also at Aberdeen, Edinburgh and Glasgow.

PLANNING

DATE CREATED:	March. '23'	SCALE:	1:500 @ A1

CONTRACT No:	DRAWING No:	REV:
P15653	501	-