North

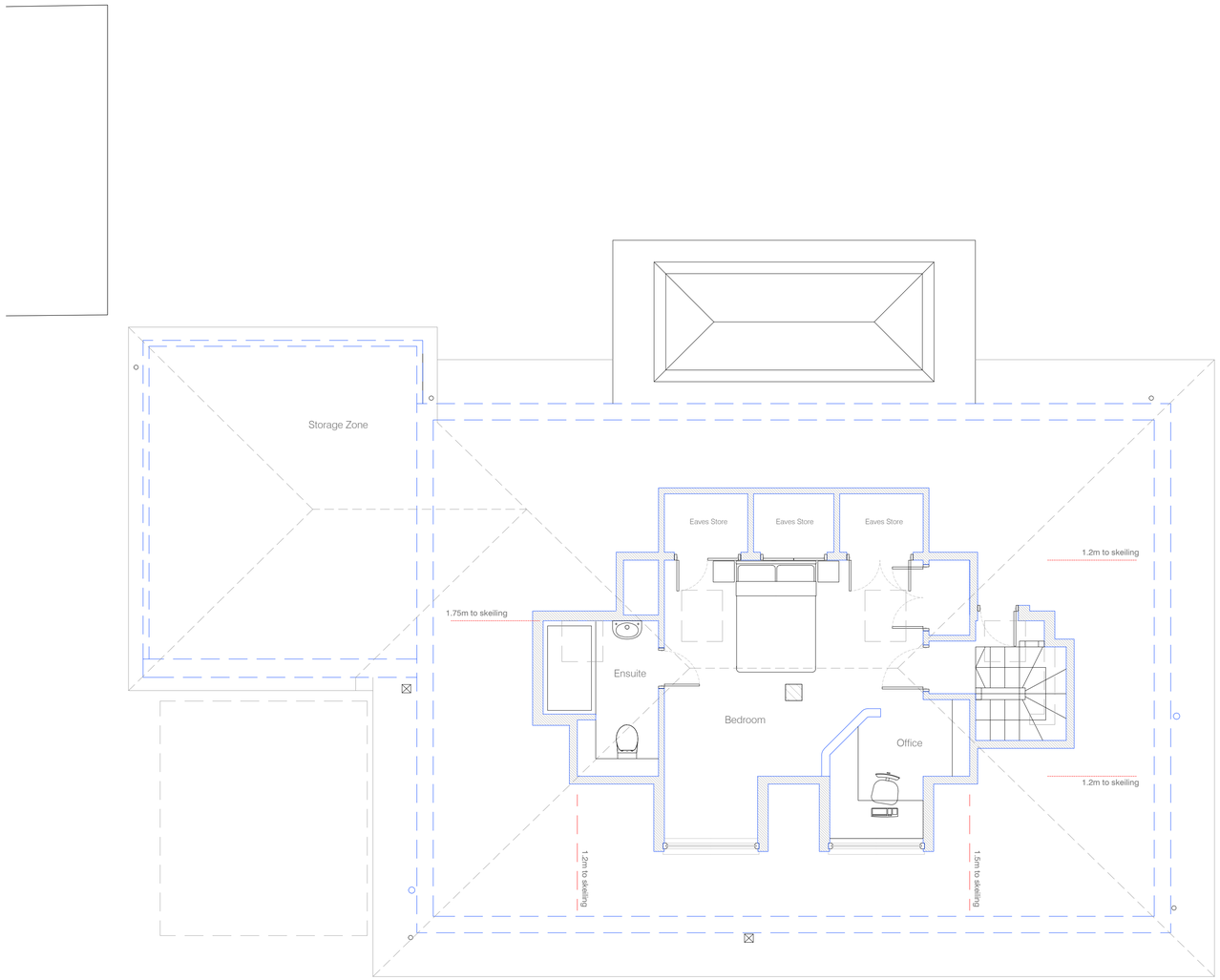

Proposed Loft Plan

Scale: 1:50@A1

1m 2m 3m

notes

Permission is granted to scale from this drawing for the purpose of Local Authority Planning Approval only. In all other circumstances DO NOT scale from this drawing, please contact this office for any additional information required. Contractors, Sub Contractors and Suppliers are to check all relevant dimensions and levels of site and building before commencing any shop drawings or building work.
Ordnance Survey information is reproduced under Crown Copyright 2016 ©. All rights reserved. Licence number 1000047474
This drawing is the copyright of D84 architects ltd ©

RIBA Chartered Practice

revisions		date
P1	Preliminary Issue	27.04.21

Walls

- Existing structure (retained)
- Existing structure (demolished)
- New Construction

D84 architects

17 Pembroke Road
Portsmouth
PO1 2NT

Telephone
+44 (0)2392 177850
+44 (0)7790 322989

Email
mail@D84architects.co.uk
Web
www.D84architects.co.uk

Project
162 Havant Road,
Hayling Island

Title
Proposed Loft Plan

Status
PRELIMINARY

Drawn	Checked	Date
KR		Apr '21

Project No.	Scale
D8421_10	1:50@A1

Drawing No.	Rev
D8421_10/51	P1