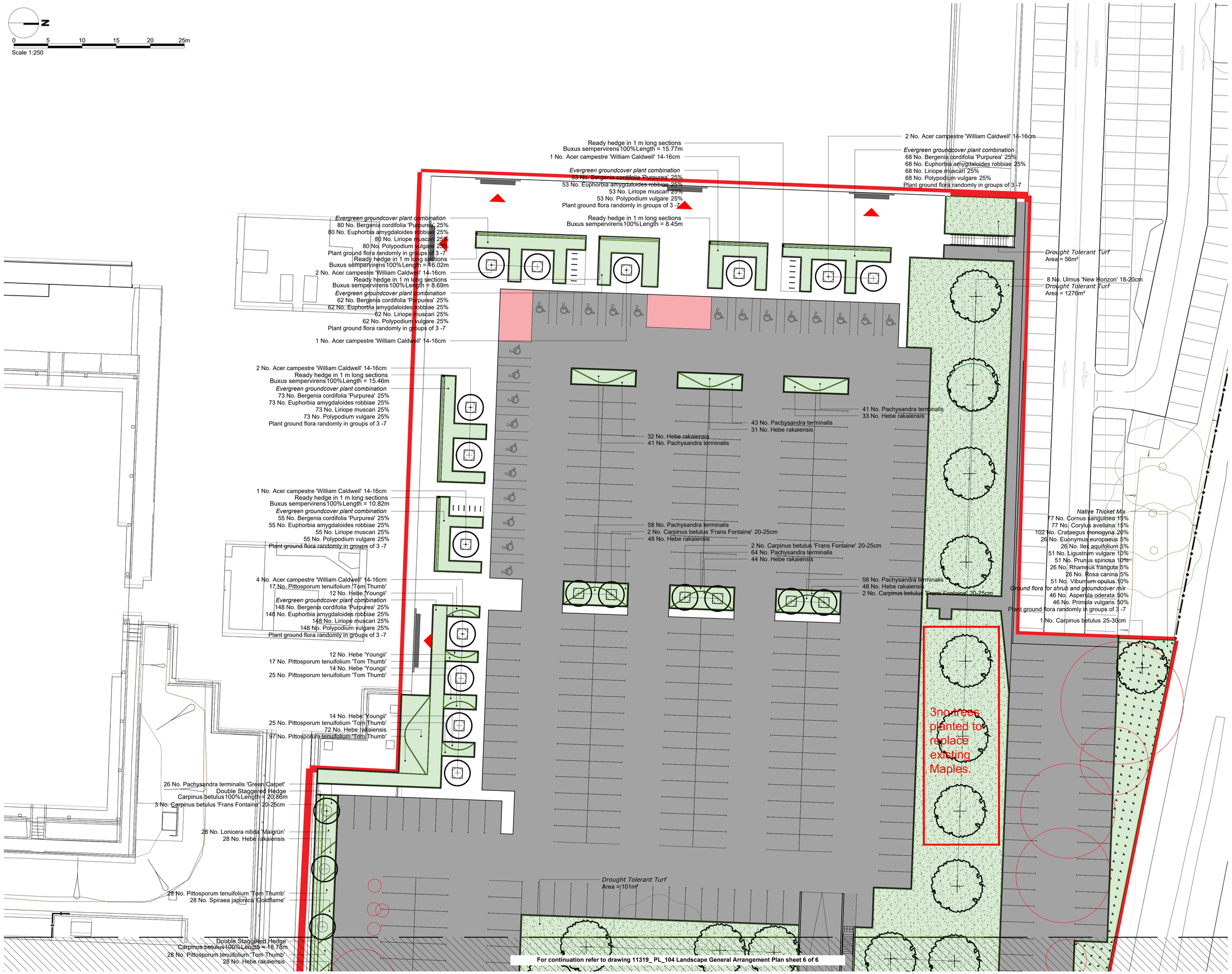

Figured dimensions only are to be used. All dimensions to be checked onsite. Differences between drawings and between drawings and specification or bills of quantites to be reported to the PRC Group.

© The copyright of the drawings and designs contained therein remains vested in the PRC Group

Revisions:	Drawn/Chkd:	Date:
A. Planning comments incorporated	EM	AUG,21
B. Trees to be removed added	KC	JUN,22
C. 3no trees planted to replace existing Maples identified.	EM	FEB,23

Legend

- Existing trees - to be removed
- Detail planning application boundary
- Existing trees/ vegetation - to be retained
- Proposed specimen trees
- Proposed Native Thicket Mix - To be under planted with ground flora & appropriate grass seed mixture. Proposed grassland seed - EG9 – Grass mixture for hedgerows and woodland To be installed as per manufactures instructions and soil profile to be provided by soil specialists. Application rate: 5g/m².
- Proposed shrub planting - ornamental shrub and ground cover mix
- Proposed drought tolerant turf
- Proposed reinforced grass

For planting schedule refer to drawing 11319_PL_106

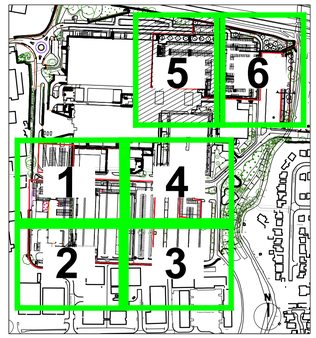

Location Plan NTS

Client:
XLB PROPERTY LTD &
HAVANT S.a.r.l. (Luxembourg)

PRC
12 Warren Yard,
Warren Park,
Milton Keynes,
MK12 5NW
01908 305 246
info@prc-group.com
www.prc-group.com

Project:
LANGSTONE TECHNOLOGY PARK
HAVANT

Drawing Title:
LANDSCAPE GENERAL
ARRANGEMENT PLAN
SHEET 5 OF 7

Scale @ A1:	Checked by:	Date:
Scale	ME	JUN.'22

Job No:	Stage:	Drawing No:	Rev:
11319	PL	104	C

Issue Status:

Construction	☐	Preliminary	☐
Information	☐	Approval	☑
Tender	☐		

Architecture
Planning
Master Planning
Urban Design
Interiors
Landscape

Offices
Woking
London
Milton Keynes
Warsaw

PRC Architecture & Planning