SINCs Advisory Panel Assessment: Nov 2019
Amended SINC (Criteria)

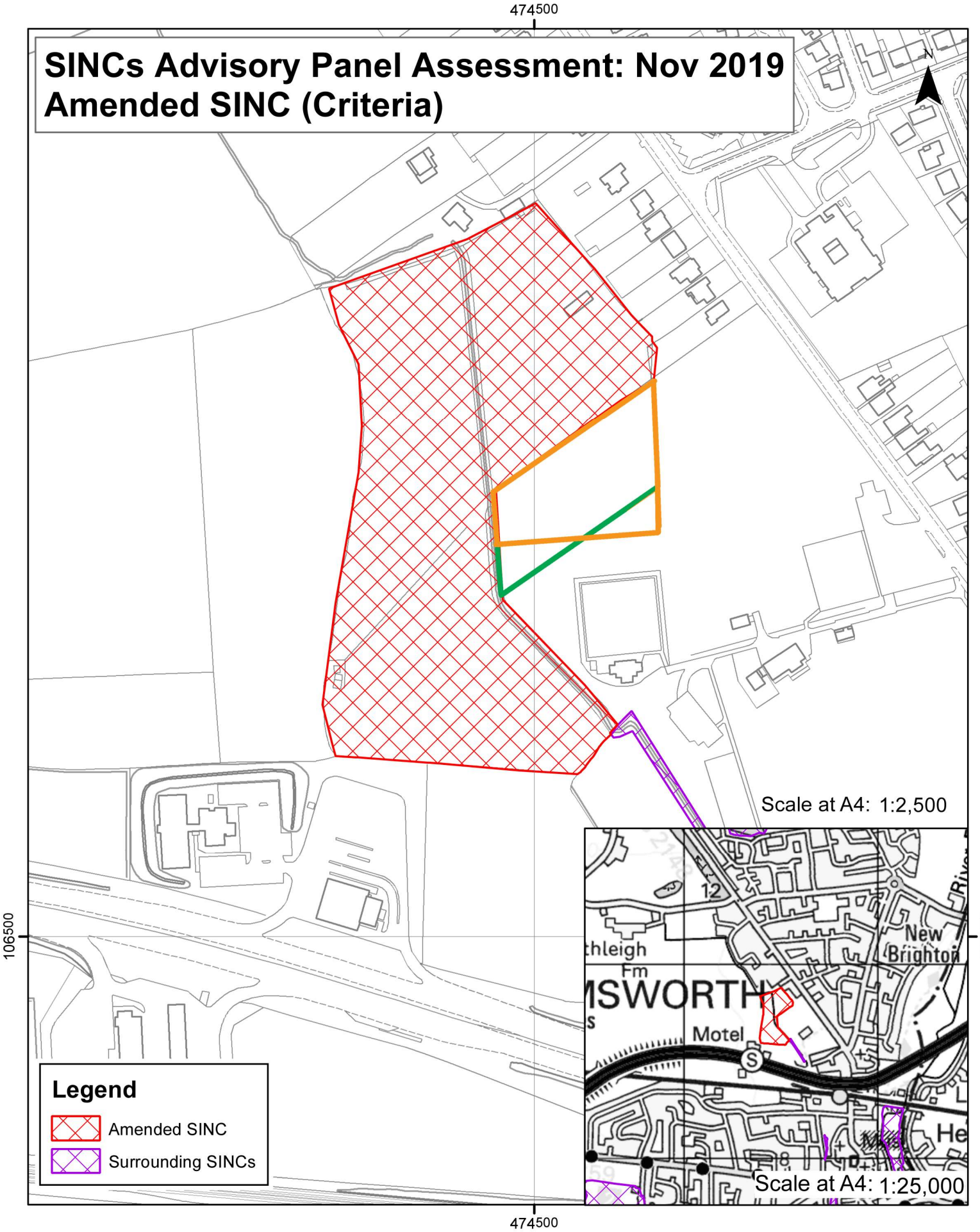

Hampshire Biodiversity Information Centre

Site Name: Land West of Emsworth Recreation Ground
Site ref: HV0117
Authority: Havant BC
Grid Ref: SU74450668
Criteria: 2B/5B
(Original criteria 2B)

© Crown copyright and database rights 2020 Ordnance Survey [100019180]. You are permitted to use this data solely to enable you to respond to, or interact with, the organisation that provided you with the data. You are not permitted to copy, sub-licence, distribute or sell any of this data to third parties in any form.