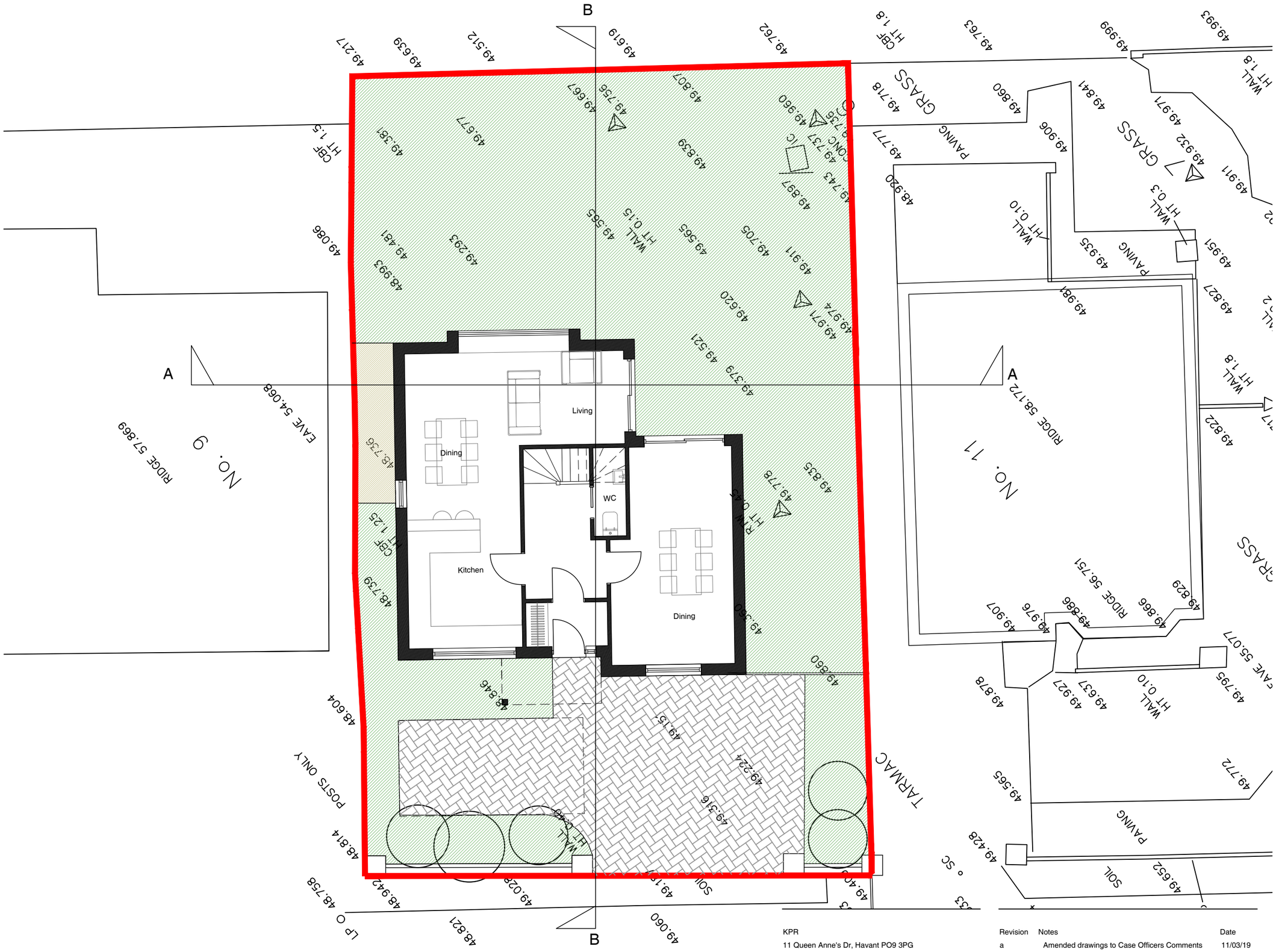

Site Boundary

PROPOSED SITE PLAN
SCALE 1:100@A3
SCALE 1:50@A1

0 _1m _3m _5m _10m

KPR
11 Queen Anne's Dr, Havant PO9 3PG

Site Area	**588 sq.m**
Drawn by	**SH**
Checked by	**DH**
Scale	**As shown**

These drawings are for planning application purposes only and may require additional details prior to a Building regs application. All the dimensions to be checked on site prior to commencement of work. Do not scale from drawing.

Revision	Notes	Date
a	Amended drawings to Case Officers Comments	11/03/19
b	Amended drawings to Case Officers Comments	03/05/19
c	Amended drawings to Case Officers Comments	29/05/19
d	Amended drawings to Case Officers Comments	07/06/19
e	Amended drawings to Case Officers Comments	28/06/19

1074 Christchurch Road Bournemouth BH7 6DS 01202 280638

Drawing Status key:

SK	-	Sketch	P	-	Preliminary
D	-	Draft	S	-	Submitted
A	-	Approved	T	-	Tender
C	-	Construction	I	-	Information

Proposed Site Plan

Drawing ref:	Status:
1106R1/100e	S

dot architecture

www.dotarchitecture.co.uk Design On Toast LTD