Key

- PHASE1 — 10 Units — Plots 1-5, 191-195
- PHASE 2 — 72 Units — Plots 6-9, 123-190
- PHASE 3 — 32 Units — Plots 10-37, 119-122
- PHASE 4 — 76 Units — Plots 38-71, 77-118
- PHASE 5 — 5 Units — Plots 72-76

N

DO NOT SCALE
All dimensions to be checked on site and Architect to be notified of any discrepancies prior to commencement

DESIGNER'S RISK ASSESSMENT
Construction (Design and Management) Regulations 2015
RESIDUAL RISKS:

REF:	DESCRIPTION	DATE:

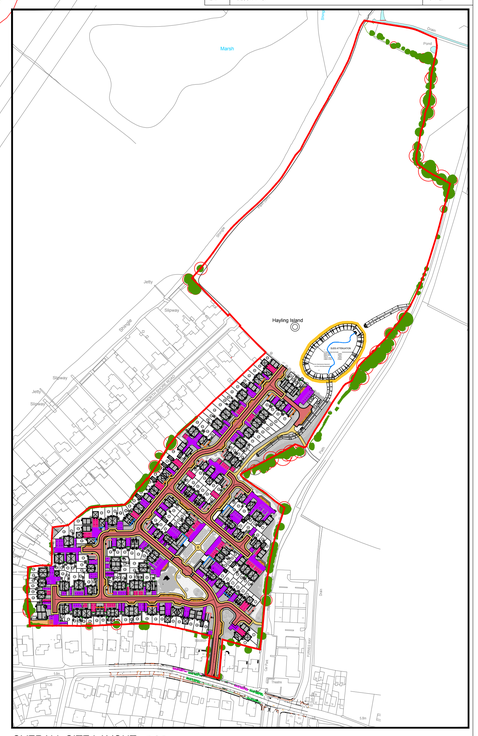

OVERALL SITE LAYOUT - n.t.s

BARRATT HOMES

REVISION	DATE	DESCRIPTION	CHECKED
P3	28/08/20	Updated phasing following client comments.FY	
P2	13/05/20	Updated to correspond with latest layout SL-01 P10.KT	
P1	23/04/20	Updated to correspond with latest layout SL-01 P9.KT	
D2	10/03/20	Hatching coloured to show greater differentiation JW	
D1	10/03/20	First Issue.JW	

idPARTNERSHIP NORTHERN

ARCHITECTURE | MASTERPLANNING | URBAN DESIGN

IDPartnership Northern, St Jude's, Barker Street, Shieldfield, Newcastle upon Tyne, NE2 1AS
T: +44 (0)191 261 4442 | W: idpartnership.com | E: info@idpartnership-northern.com

PROJECT / CLIENT: Sinah Lane, Hayling Island for BDW Southampton

DRAWING TITLE: POS Phasing Plan

PROJECT ARCHITECT	KD	PROJECT NO. N81:2517	DRAWING REVISION P3
DRAWN BY	KT/FY	DRAWING NO. PL-14	
CHECKED	IDP		
SCALE	1: 500 @ A0	DRAWING STATUS PLANNING	
DATE	March 2020		

COPYRIGHT : IDPartnership Northern

0 5 10 20 50 metres
Scale 1:500 @ A0