The drawings, information and data recorded in this document ("the information") is the property of Paul Basham Associates.This document and the information are solely for the use of the authorized recipient and this document may not be used, copied or reproduced in whole or part for any purposes other than which it was supplied by Paul Basham Associates. Paul Basham Associates makes no representation, undertakes no duty and accepts no responsibilities to any third party who may use or rely upon this document or the information.

## GENERAL NOTES

1. THIS DRAWING IS INTENDED TO BE VIEWED IN COMBINATION WITH ALL RELEVANT ARCHITECTS, ENGINEERS, SERVICES AND SPECIALIST DRAWINGS AND SPECIFICATION.
2. ANY VARIATIONS OR DISCREPANCIES BETWEEN THESE DRAWINGS IN TERMS OF DIMENSIONS OR DETAILS SHOULD BE DRAWN TO THE ATTENTION OF THE ARCHITECT AND/OR THE ENGINEER FOR CLARIFICATION.
3. PAUL BASHAM ASSOCIATES ACCEPTS NO RESPONSIBILITY FOR THE ACCURACY OF BACKGROUND INFORMATION PRODUCED BY THIRD PARTIES – THIS MUST BE TREATED AS INDICATIVE ONLY.
4. ALL DIMENSIONS AND LEVELS ARE IN METERS. DO NOT SCALE THIS DRAWING, PRINT, PLOT OR DISK.
5. THIS DRAWING SHOULD ONLY BE USED FOR CONSTRUCTION IF THE PROJECT PHASE IN THE TITLE FRAME BELOW IS SHOWN AS "CONSTRUCTION". PAUL BASHAM ASSOCIATES TAKE NO RESPONSIBILITY FOR CONSTRUCTION WORKS UNDERTAKEN TO DRAWINGS WHICH ARE NOT MARKED UNDER THIS PHASE.

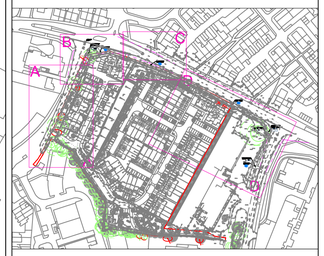


## LEGEND:

- HB — 125 x 255 HB PRECAST CONCRETE KERB (125mm UPSTAND)
- BN — 125 x 150 BN PRECAST CONCRETE KERB (25mm UPSTAND)
- DK — 125 x 150 BN PRECAST CONCRETE KERB (FLUSH)
- EF — 150 x 50 PRECAST CONCRETE EDGING EF
- TK — 125 x 150 BN PRECAST CONCRETE DROPPER KERB
- 125.00 — PROPOSED LEVELS
- 1:40 — CAMBER / CROSS FALL DIRECTION
- FLEXIBLE CARRIAGEWAY CONSTRUCTION
  45mm THK. SURFACE COURSE CL.911 HRA 55/14 F surf 40/60 des7kn ON,
  65mm THK. BINDER COURSE CL. 906 AC20 DENSE BIN 40/60 PEN. ON,
  100mm THK. BASE COURSE CL. 906 AC32 DENSE BASE 40/60 PEN. ON,
  150mm THK. SUB-BASE CL. 803 TYPE 1. ON,
  600mm THK. CAPPING CL. 803 TYPE 1 (SUBJECT TO ON-SITE CBR TESTS).
- FLEXIBLE FOOTWAY CONSTRUCTION (HCC TYPE 1B)
  20mm THK. SURFACE COURSE CL.909 AC6 DENSE SURF. 100/150 ON,
  45mm THK. BINDER COURSE AC20 DENSE BIN. 100/150 ON,
  100mm THK. SUB-BASE CL.803 TYPE 1
- PROPOSED VERGE
- PROPOSED TACTILE PAVING
- PROPOSED VISIBILITY SPLAY
- APPLICATION SITE BOUNDARY
- PEDESTRIAN AND CYCLIST CROSSING VISIBILITY SPLAYS 1.5M X 43M
- RS — PROPOSED/EXISTING ROAD SIGN AND/OR POST (DETAILS AS SHOWN)

**PRELIMINARY**

DRAWING/DESIGN IS STILL 'IN DEVELOPMENT'
YOU ARE ADVISED TO MAKE DUE ALLOWANCE

| Rev | Description | Date | By | Chkd |
|---|---|---|---|---|
| A | UPDATED TO COMMENTS | 09.04.20 | AJS | RW |

paulbasham associates
Paul Basham Associates Ltd
Lancaster Court, 8 Barnes Wallis Road, Fareham, PO15 5TU
01489 668134
info@paulbashamassociates.com www.paulbashamassociates.com

Client: DREW SMITH LIMITED

Project Name: FORMER COLT INTERNATIONAL HAVANT

Title: OFF-SITE HIGHWAY PROPOSALS SHEET 2 OF 2

Project Phase: PRELIMINARY

| Checked By | Checked Date | Drawn By | Drawn Date |
|---|---|---|---|
| AJS | 12.11.19 | COH | 11.11.19 |

| Client Drawing No. | Scale | |
|---|---|---|
| - | 1:200 | (AT A1 SIZE) |

| PBA Drawing No. | Revision |
|---|---|
| 039.5018.102 | A |

VIEWPORT D
(SCALE 1:200)

1: 200 0m 10m