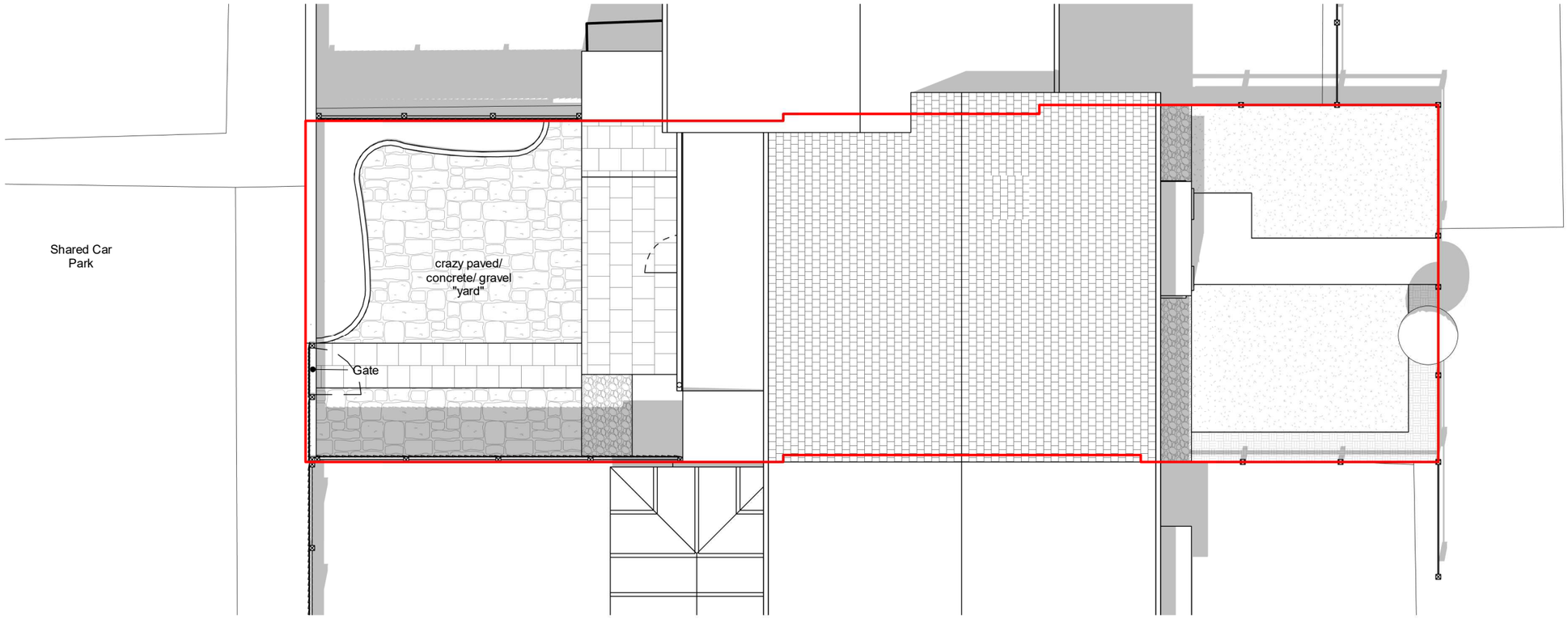

1 Site Plan - Existing
1 : 100

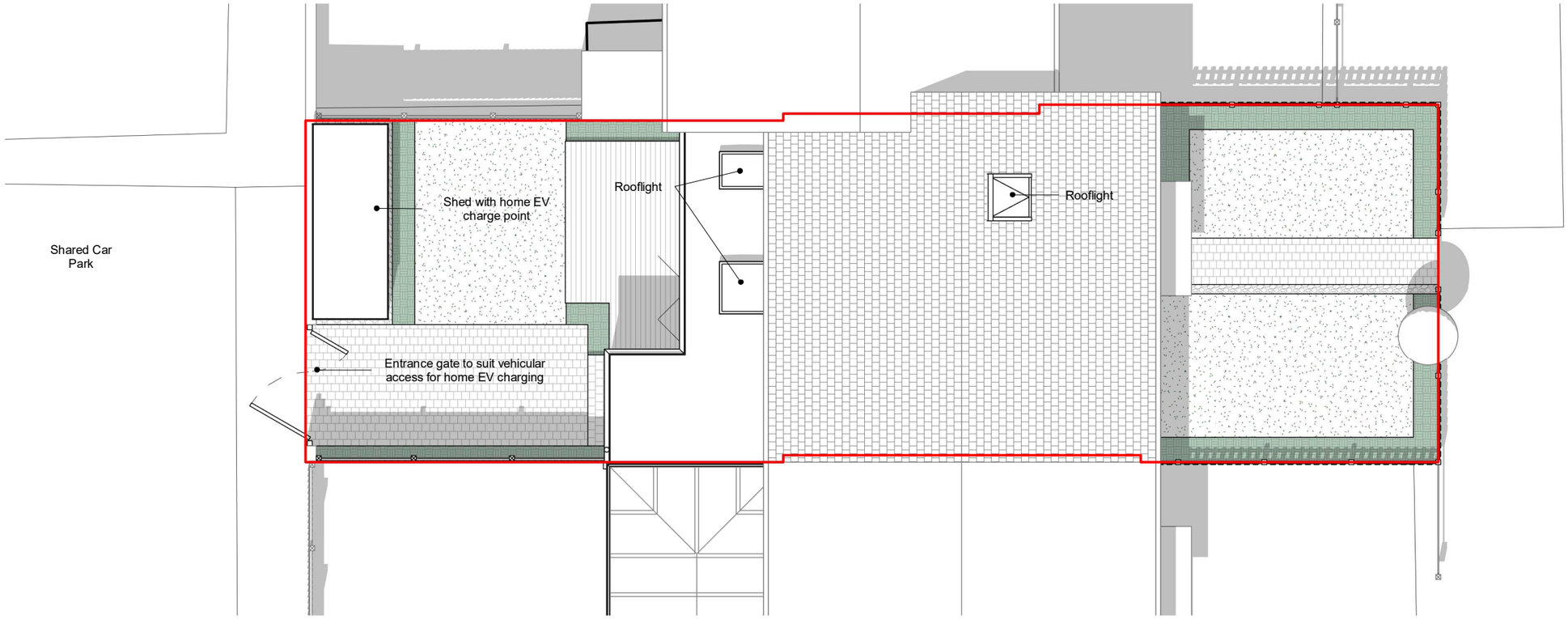

2 Site Plan - Proposed
1 : 100

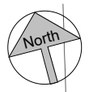

T0719

- This drawing is the copyright of HNW Architects Ltd Registered No. 3589904
- All dimensions must be verified on site prior to construction.
- Do not scale this drawing except for Planning Application purposes.
- Ordnance Survey Licence No. 100000200
- Only PDF issues of this drawing are controlled. All other formats of this drawing (e.g. dwg Autocad or .rvt Revit files) are uncontrolled and are used at your own risk.
- This drawing must not be copied , transmitted or passed to a third party , without written consent

Rev	Amendments	By	Chkd	Date
P1	Planning Issue	NCH	SJL	23.05.2020

0m 0.5m 1.25m 2.5m 5m
Scale Bar 1:100@A3

Project
Mr & Mrs Large
41 Rowan Road

Drawn by	Checked by	Project No.	Date Created
SJL	SJL	00001	FEB 2020

Scale
A3- 1 : 100

Drawing Title
Site Plan

Drawing status
Preliminary

Revision
P1

Drawing Name
00001-SJL-ZZ-ZZ-DR-A-1002

41 Rowan Road, Havant, Hampshire, PO9 2UX

41 Rowan Road