Key

- Existing Wall
- Proposed Wall
- Removed
- 0.0 - Floor Finish Level
- 2890 - Floor to Ceiling Height

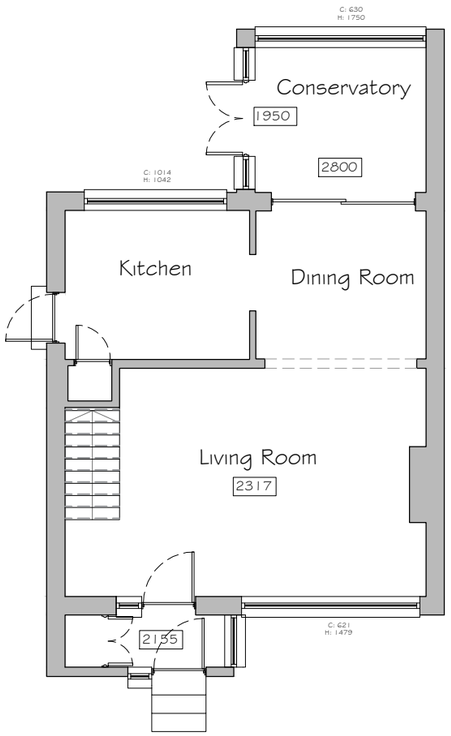

Ground Floor Plan
Scale 1:100

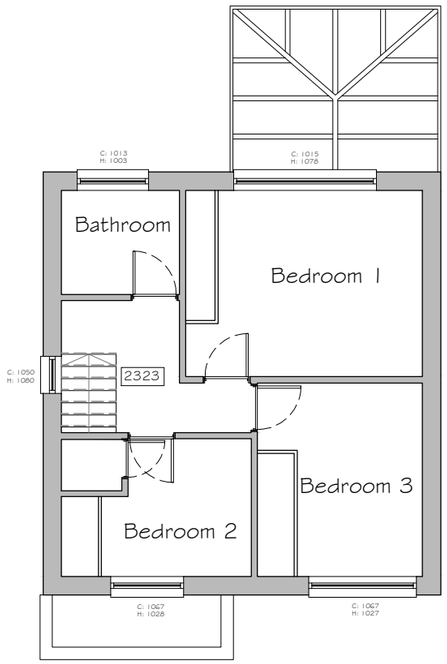

First Floor Plan
Scale 1:100

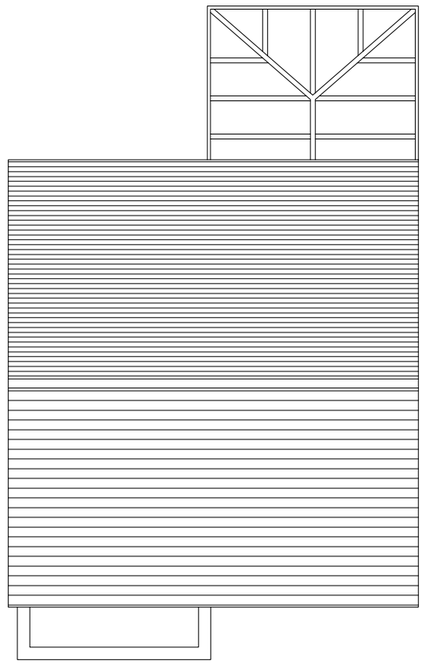

Roof Plan
Scale 1:100

Rev	Date	Description	By	PM
A	07.08.19	First Issue	RO	JM

REVISIONS

0 1 1.5 2 3 4 5m

Design Team Studios LLP
Copyright Reserved
Check Dimensions on Site

© Crown copyright and database rights [2019]
Ordnance Survey 0100031673
© Local Government Information House Limited copyright and database rights [2019] 0100031673

DRAWING STATUS: Existing

REVISION: A

PROJECT
36A Frogmore Lane, Lovedean
Waterlooville PO8 9QL

CLIENT
Paul Dreczko

Scale @ A3: 1:100
Date: May 2019
Drawn by: RO
Checked by: JM

DRAWING TITLE
Existing Floor Plans
-

DRAWING NUMBER:
424.E100_A

Design Team Studios
City Office (Design Drawn)
The Clock Tower, Great Southsea Street at Castle Road
Southsea, Portsmouth, Hants, PO5 3BY
Tel: 02392 837149
E: info@designteamstudios.com
W: www.designteamstudios.com

FS 103442