45 Bath Road, Emsworth. PO10 7ER.

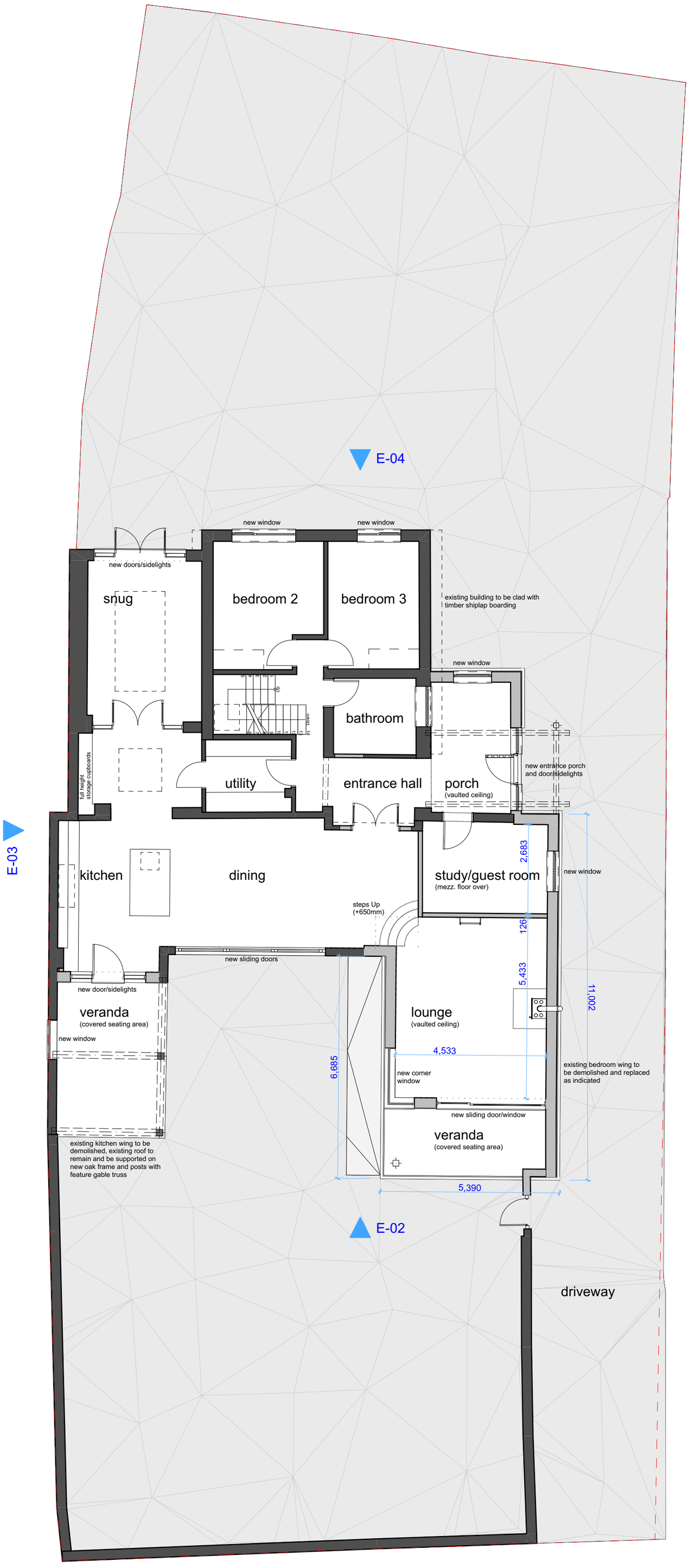

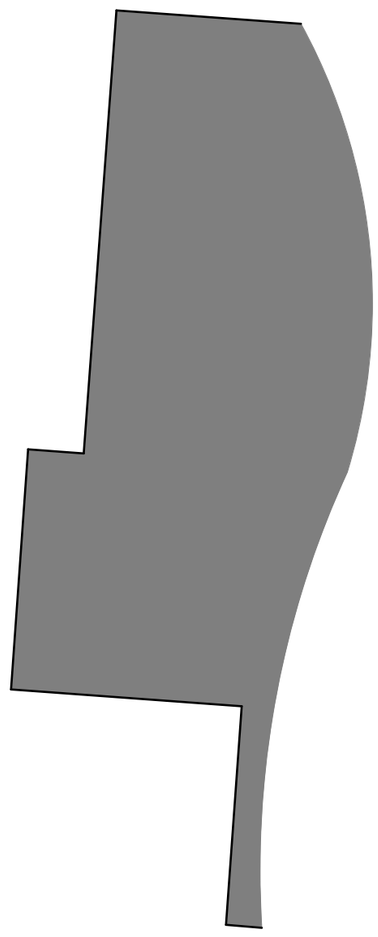

N

0 1 2 3 4 5

1
-

Proposed Site and Ground Floor Plan
1:100

© THE STEVEN BARLOW PARTNERSHIP 2019

studio TSBP architecture

RevID	ChID	Revision ID	Date
01		01	23/05/2019

revision

The Steven Barlow Partnership
81 Manor Road Kingston Portsmouth Hampshire PO1 5LB United Kingdom
+44(0)800 756 9776 info@tsbp-architecture.co.uk www.tsbp-architecture.co.uk
Chartered Institute of Architectural Technologists Registered Practice
Principal: Steven V. Barlow MCIAT

disclaimer
This drawing is protected by copyright of THE STEVEN BARLOW PARTNERSHIP under The Copyright, Designs and Patents Act 1988 and the reproduction or use in any form without prior written consent from THE STEVEN BARLOW PARTNERSHIP will be an infringement of copyright.

Only the original drawing should be relied on. Plans are liable to distortion in transmission to the web. Do not scale off this drawing in any event except for planning application purposes. Figured dimensions must be used if in doubt contact THE STEVEN BARLOW PARTNERSHIP.

Contractor to check and verify all levels, datum's and dimensions on site and shall report any discrepancies or omissions to THE STEVEN BARLOW PARTNERSHIP prior to commencement of work and during construction phase. This drawing is to be read and understood in conjunction with structural, mechanical, electrical and/or any other consultant/s documentation as may be applicable to the project prior to the commencement of work and it's duration.

This drawing including notes has been prepared and produced for the client named for the project detailed and solely for the purposes indicated and is not intended for use by any other person or for any other purpose.

client
Mr. and Mrs. Broad

project
Proposed Extension and Alterations
45 Bath Road, Emsworth. PO10 7ER.

drawing title
Proposed Site + Ground Floor Plan

date
29 March 2019

scale
1:100

paper size
A2

project number/drawing number
0583-01.004.01

status/purpose
☐ preliminary ■ planning ☐ building regulations
☐ production ☐ tender ☐ construction