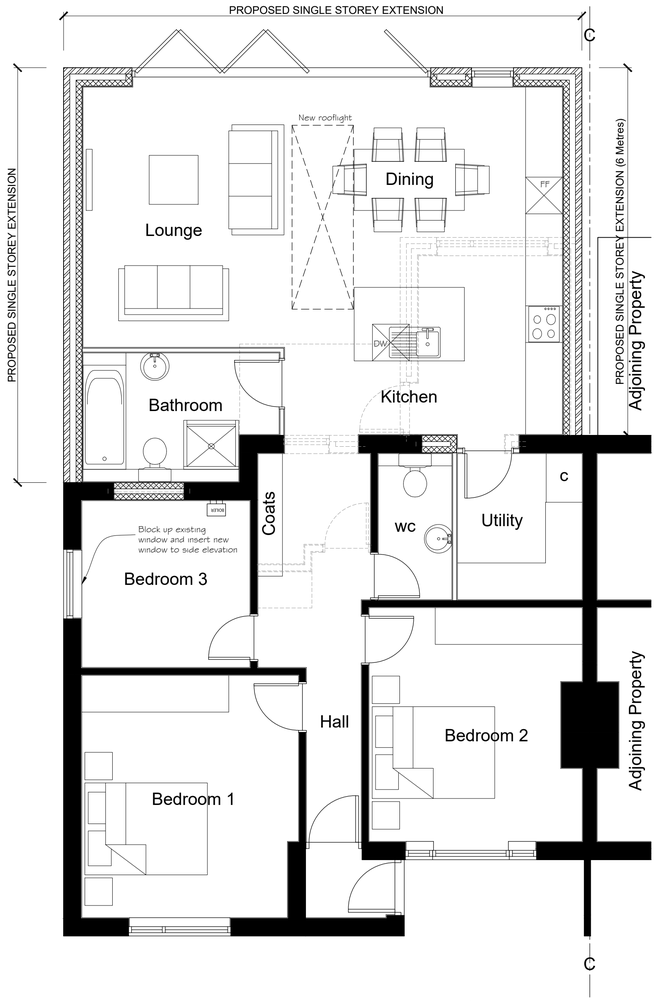

Proposed Ground Floor Plan (1:50)

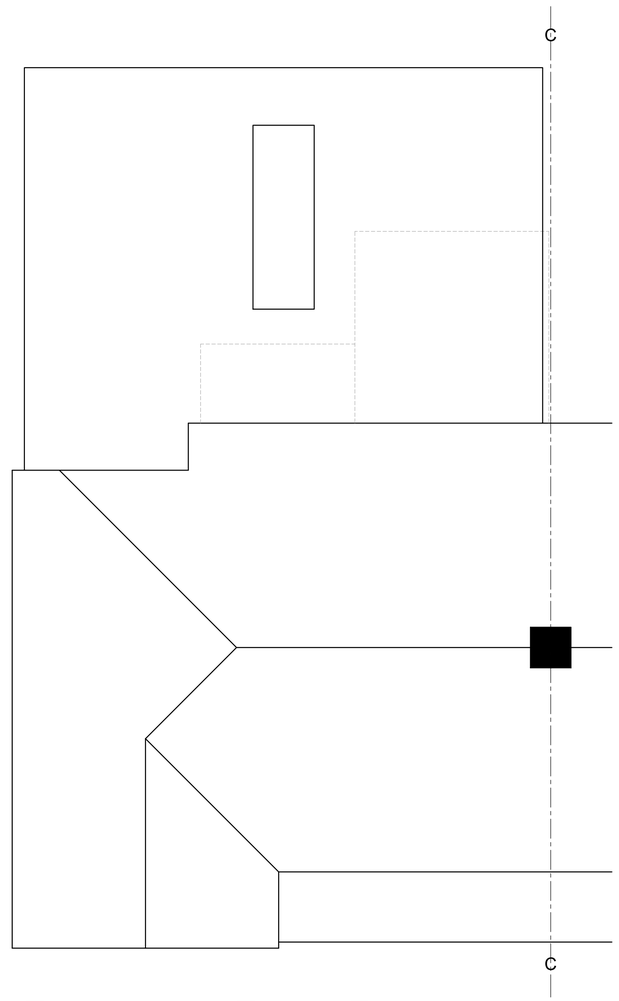

Proposed Roof Plan (1:50)

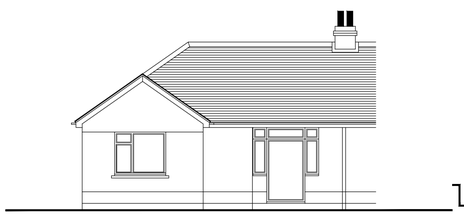

Proposed North Elevation (1:100)

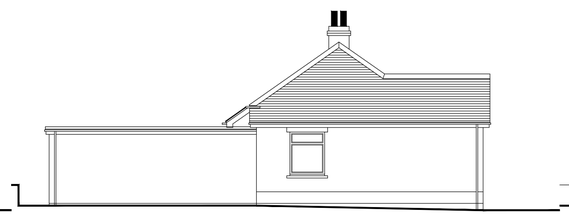

Proposed East Elevation (1:100)

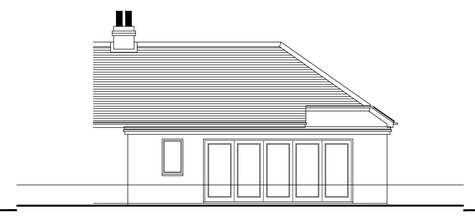

Proposed South Elevation (1:100)

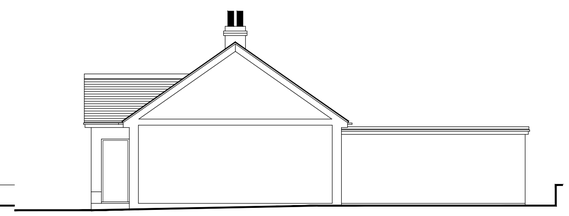

Proposed West Elevation/Section (1:100)

Notes

THIS DRAWING IS THE COPYRIGHT OF VIVID DESIGN STUDIO LTD AND MUST NOT BE COPIED, ALTERED OR REPRODUCED IN ANY WAY NEITHER PASSED TO A THIRD PARTY WITHOUT THEIR WRITTEN PERMISSION.

DIMENSIONS TO BE CHECKED ON SITE BEFORE COMMENCING WORK AND ANY DISCREPANCIES SHALL BE REPORTED TO THE DESIGNER. FIGURED DIMENSIONS MUST BE TAKEN IN PREFERENCE TO SCALED DIMENSIONS.

Rev:-	Description:-	Date:-	Chkd by:-

VIVID design studio

The Barn, Calcot Mount Business Park, Calcot Lane,
Curdridge, Southampton, Hampshire, SO32 2BN
Tel: 01489 786670
Email: info@vividdesignstudio.co.uk
Website: www.vividdesignstudio.co.uk

Project:-
32 Shaftesbury Avenue
Purbrook
Hampshire

Title:-
Proposed Floor Plans & Elevations

Client:-
Mr Josh Cripps

Scale:-
1:50, 1:100 (@A1)

Drawn By:- PJD
Checked By:-
Date:- 15/05/19
Date:-

Job.No:- 190020
Drg.No:- 13
Rev:-