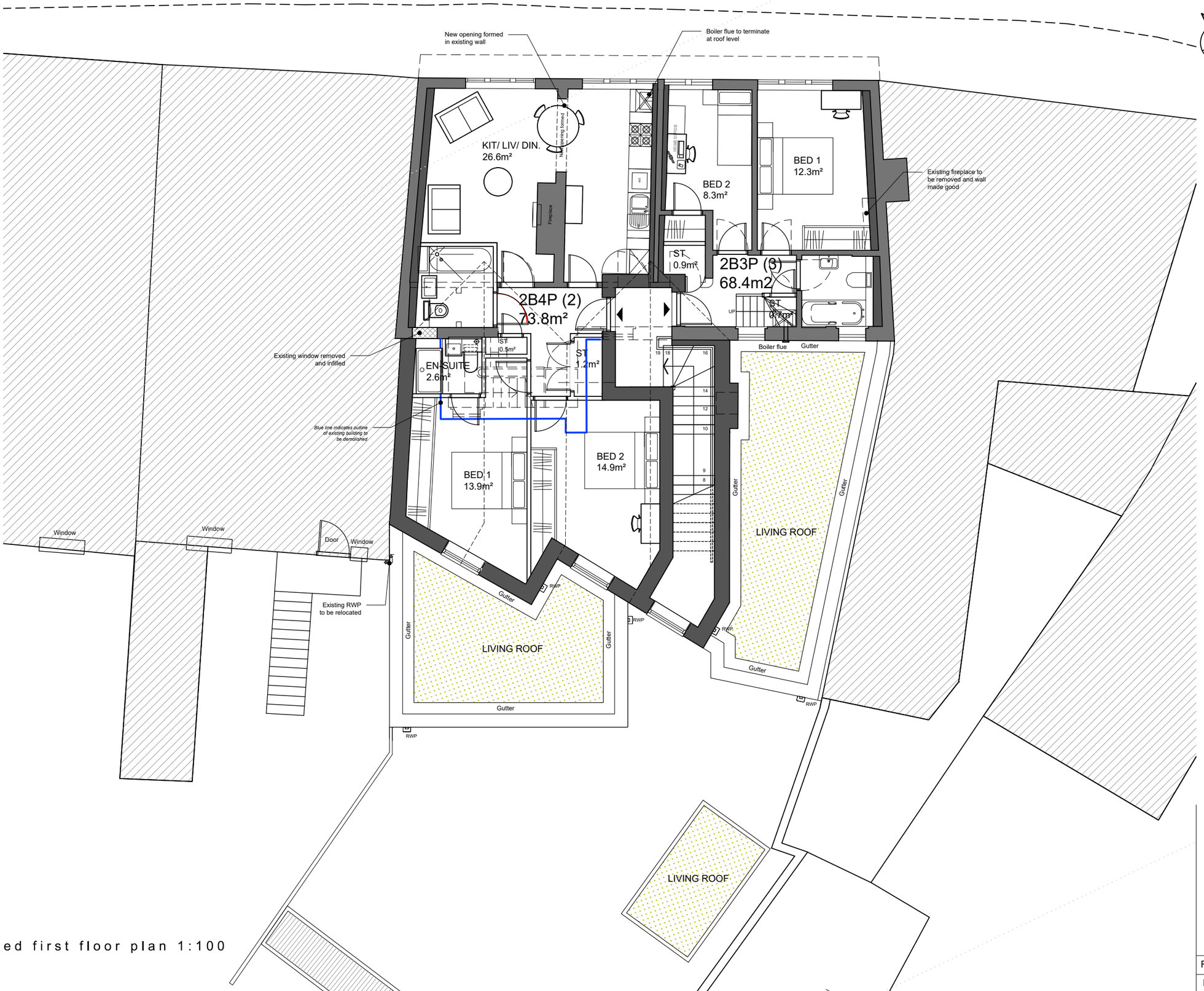

proposed first floor plan 1:100

Rev.	Description	by	check	date

REVISIONS

Project name:	Project no.:	Drawing no.:	Revision:	Status:
The Town Brewery, 2 West Street, Emsworth PO10 7DY	17031	PL502	-	PLANNING
Drawing name:	**Scale @ A3**	**Drawn by**	**Checked by**	**Date**
Proposed First Floor Plan	1:100	JB	DJS	APRIL 2019

This drawing is copyright of Cover Storey Architects LLP

All dimensions must be verified on site prior to construction

Do not scale this drawing except for planning application purposes

Cover Storey Architects
Cover Storey Architects LLP The Studio, 18 St Georges Avenue, Havant PO9 2RX
Tel. 02392 006266 info@coverstorey.co.uk www.coverstorey.co.uk