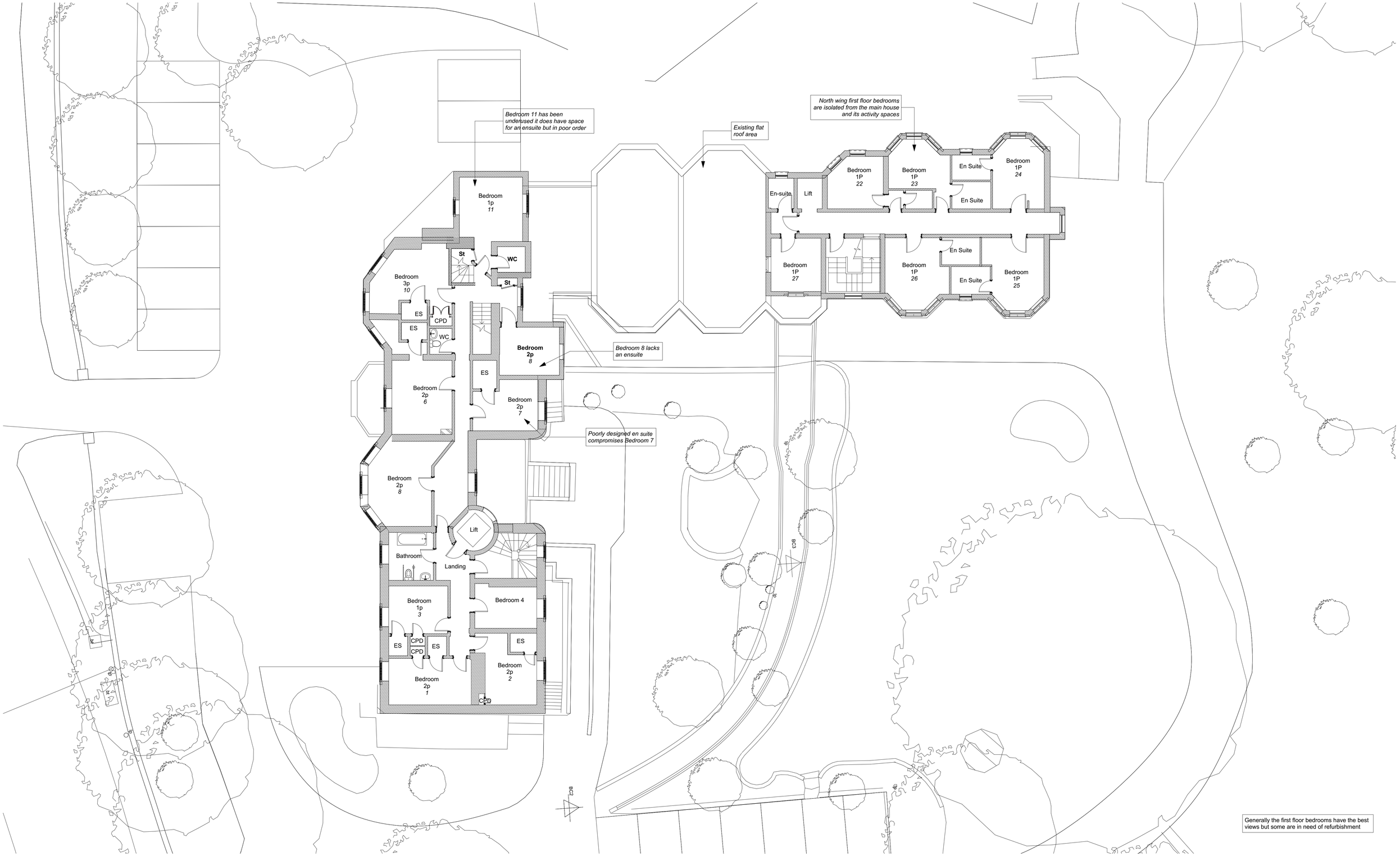

Generally the first floor bedrooms have the best views but some are in need of refurbishment

Existing

First Floor Layout

1:100

N

0 100mm @A1

revisions & notes: A ¦ 05.10.18 ¦ LMW ¦ Issued to HBC (Planning)

project: Belmont Castle Nursing Home Portsdown Hill Road Bedhampton

drawing name: Existing First Floor Plan (with analysis of current building)

status: PLANNNING

date: OCT 2018

scale: 1:100

drawn: LMW

pwparchitects
61 South Street, Havant, Hampshire PO9 1BZ
t: 023 9248 2494 f: 023 9248 1152
e: design@pwp-architects.com w: www.pwp-architects.com

Project No. 4055 drawing No. 1220 rev A

Note: All dimensions to be checked on site by the contractor before fabrication and erection. Figured dimensions to be taken in preference to scaled dimensions. This drawing is the copyright of the architects and must not be reproduced or used without their express consent, except for the purposes of a planning application. Electronic issue of this drawing to be confirmed by paper hard copy only.