BOUNDARY DETAILS

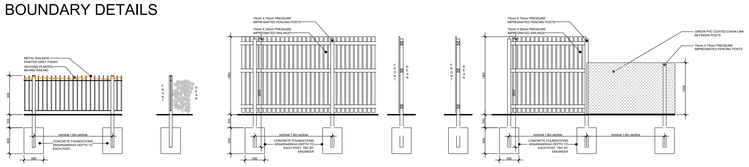

900mm Metal Railing (with Hedging where space permits)

1800mm high close boarded timber Fence.

1.8m high close boarded timber fence panel with 1.2m high chain link fence there after

NOTE: Indicative hedge & planting locations only. Refer to landscape architect's drawings (drawing numbers D2434 L.120 - D2434 L.129) for soft landscaping proposals.

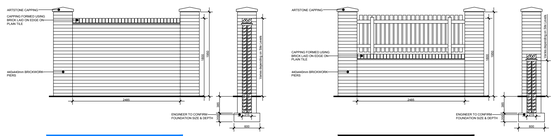

1800mm Brick Wall with Brick Piers

1800mm Dwarf Brick Wall with Brick Piers and timber panel infill

HAVANT ROAD (A2030)

CARE HOME DEVELOPMENT SITE

Refer to separate drawing for care home boundary treatment

NATURE PARK

PLAY AREA

Landscaping and SUDs - indicative only
For landscaping and drainage proposals refer to separate landscape (drawing numbers D2434L.120- D2434L.129 latest revisions) and engineering (overall plan RSO/E4519/007 latest revision) drawings.

N

0 5 10 20 50 metres

Scale 1:500 @ A0

DO NOT SCALE
All dimensions to be checked on site and Architect to be notified of any discrepancies prior to commencement

DESIGNER'S RISK ASSESSMENT
Construction (Design and Management) Regulations 2015
RESIDUAL RISKS:

REF:	DESCRIPTION	DATE:

BARRATT HOMES
DAVID WILSON HOMES
WHERE QUALITY LIVES

REVISION	DATE	DESCRIPTION	CHECKED

idP ARTNERSHIP NORTHERN

ARCHITECTURE | MASTERPLANNING | URBAN DESIGN

IDPartnership Northern, St Jude's, Barker Street, Shieldfield, Newcastle upon Tyne, NE2 1AS
T: +44 (0)191 261 4442 | W: idpartnership.com | E: info@idpartnership-northern.com

JOB / CLIENT
Forty Acre Farm
for BDW Southampton

DRAWING TITLE
Proposed Boundary Treatment Plan

PROJECT ARCHITECT	KD	DRAWN BY	FY	CHECKED
SCALE	1:500 at A0	PROJECT NO	N81:2393	DRAWING NO. PL08E
DATE	April 2018			

DRWG. STATUS	DRAFT	CONSULTATION	TENDER	CONSTRUCTION	RECORD

COPYRIGHT : IDPartnership Northern