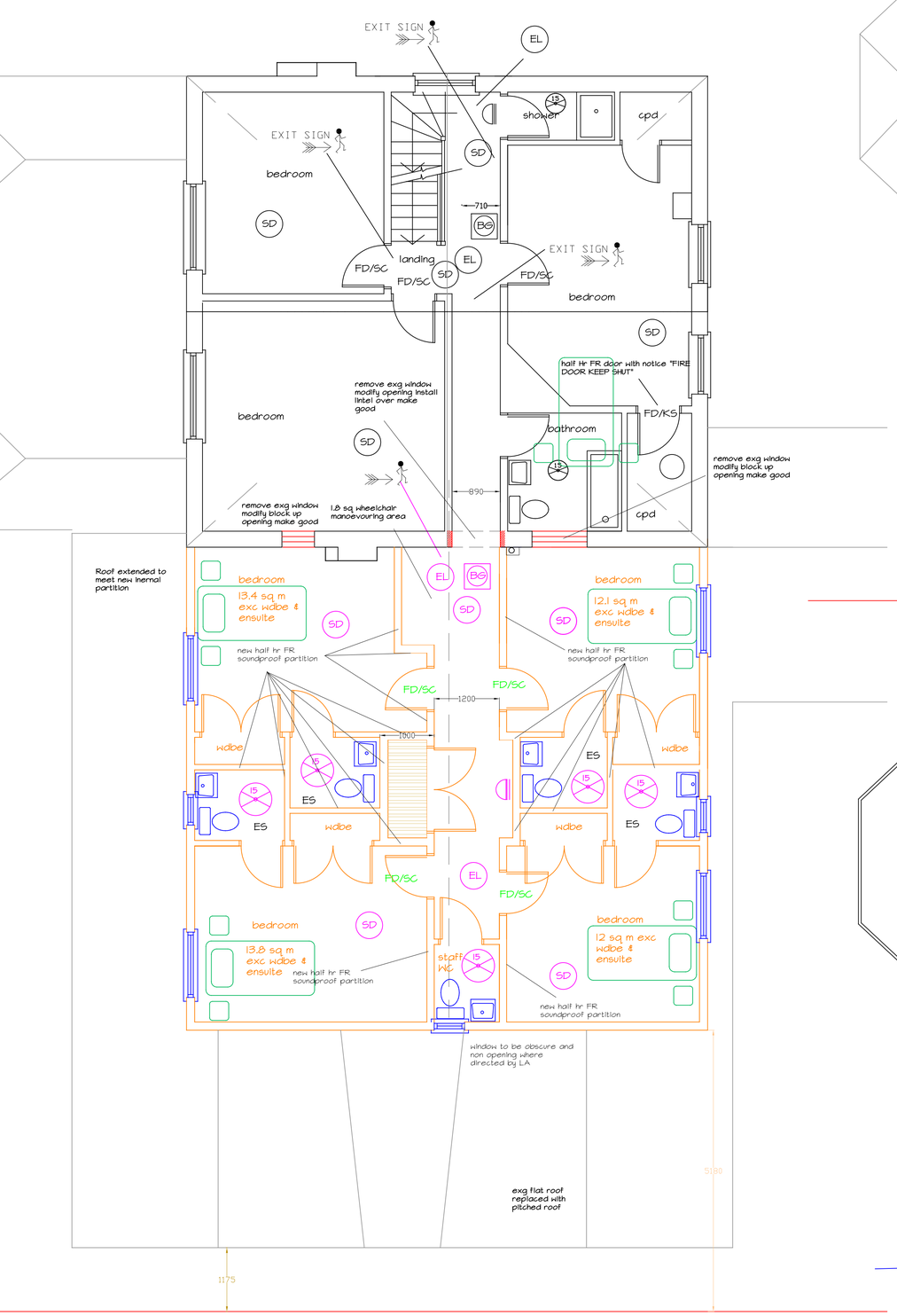


Proposed First floor plan 1:50

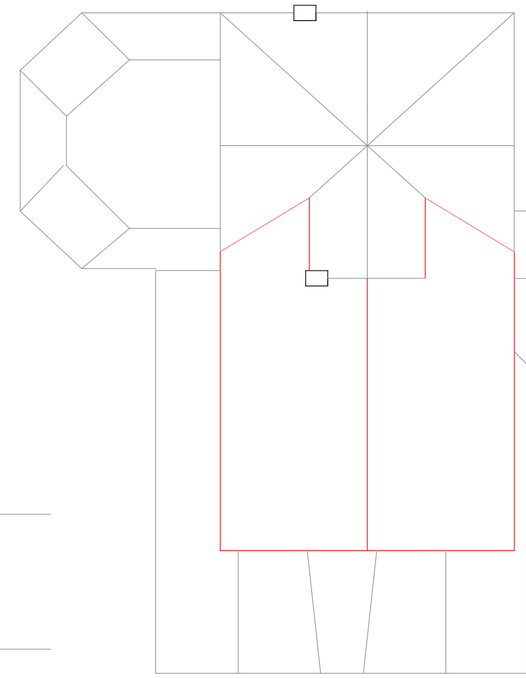


Proposed roof plan 1:100

0 1 2 3 4 5
metres

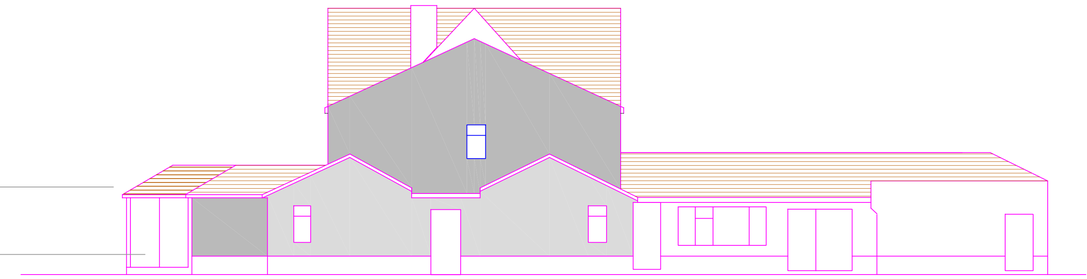

EAST

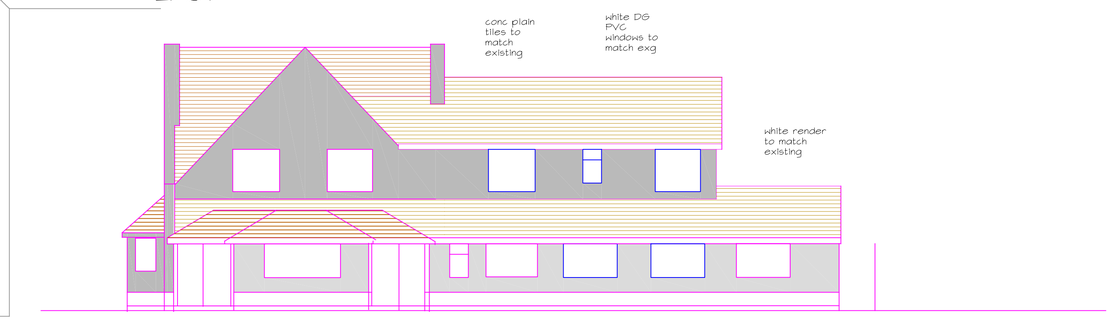


South

0 1 2 3 4 5
metres

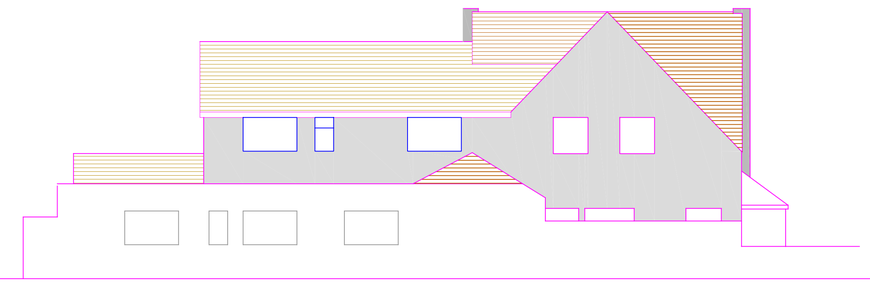

North

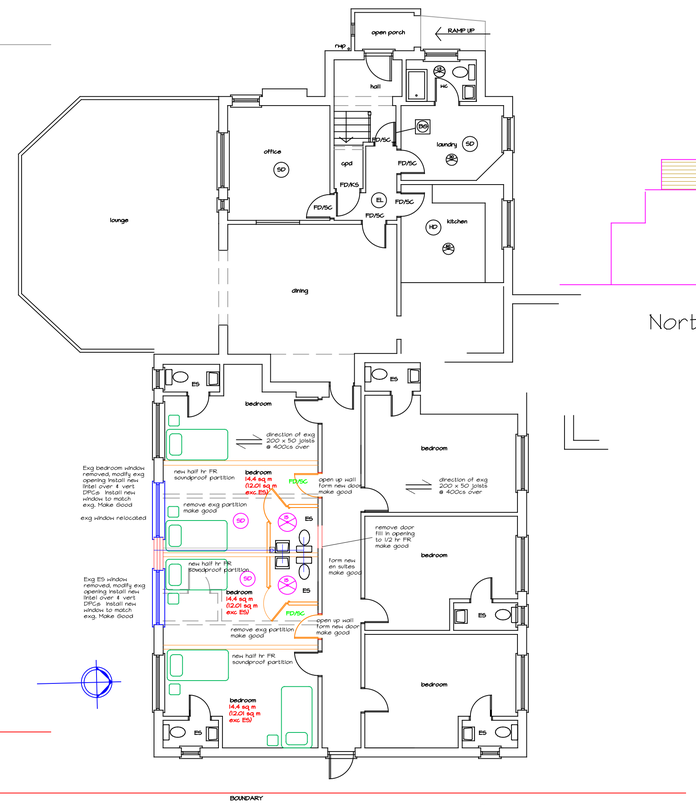


Proposed Part Ground floor plan 1:100

0 1 2 3 4 5
metres


CHARTERED ARCHITECT

KEN ROSS RIBA
& ASSOCIATES

11 The Fairway, Portchester
Hampshire, P016 8NR
Telephone 023 92321600
Mobile 07767 693889
E-mail kenrossriba@ntlworld.com


Proposed first floor side extension with related alterations at
Cheybassa Lodge Old peoples Residential Care Home
2 Chichester Avenue Hayling Island P011 9EZ
for Azim and Abbas Mohamed

April 2019

Drawing Number: Cheybassa/Extension/Hayling/2019/proposed 01

Sheet size A1 landscape


drawing prepared for a planning application only

drawing copyright Ken Ross RIBA & Associates