IVY HOUSE, KING STREET
PROPOSED

NOTES:

Dimensions to be checked on site before commencing work. Any discrepancies shall be reported to the architect immediately.

Do not scale from these drawings except for planning purposes.

Use figured dimensions only.

Where applicable this drawing is to be read in conjunction with other consultants' drawings.

All drawings to be read in conjunction with specification and all other drawings including structural engineer and mechanical and electrical drawings / specification

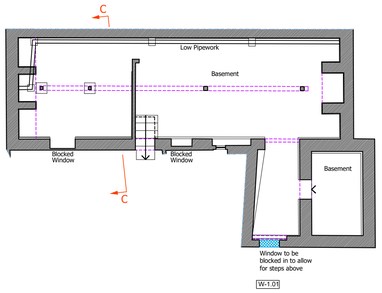

BASEMENT FLOOR PLAN
1:100

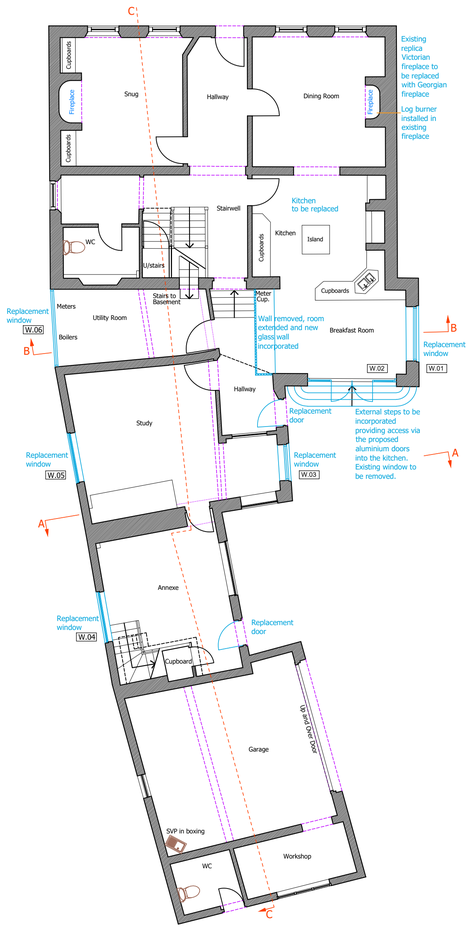

GROUND FLOOR PLAN
1:100

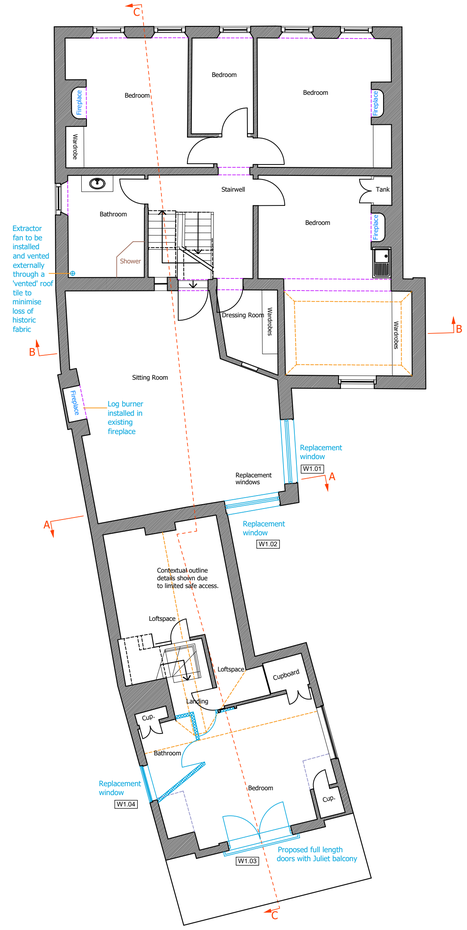

FIRST FLOOR PLAN
1:100

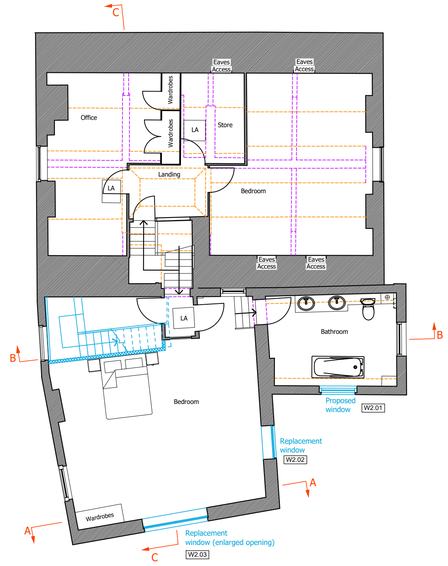

SECOND FLOOR PLAN
1:100

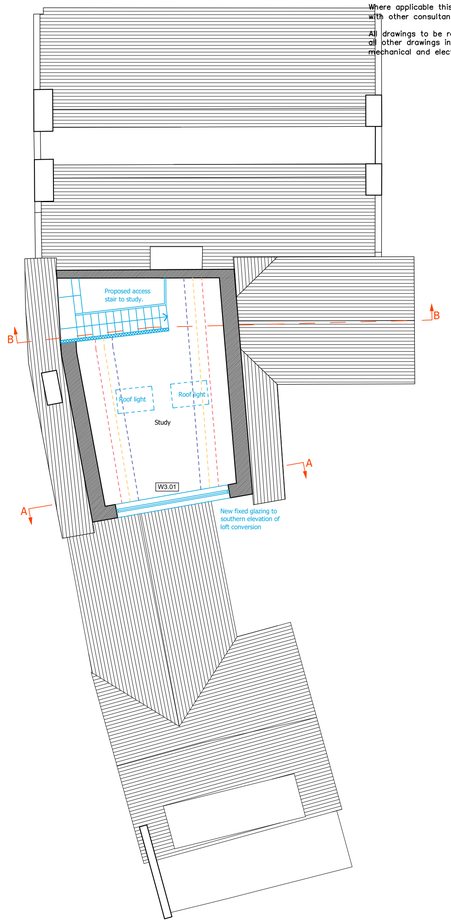

THIRD FLOOR PLAN
1:100

KEY

- skeiling
- Beams/structure above
- Assumed building line
- 1500 head height
- 1800 head height
- 2100 head height
- Demolished
- Foam insulation to be removed

LOCATION PLAN
1:1250 Ordnance Survey (c) Crown Copyright 2019.
All rights reserved. Licence number 100020449

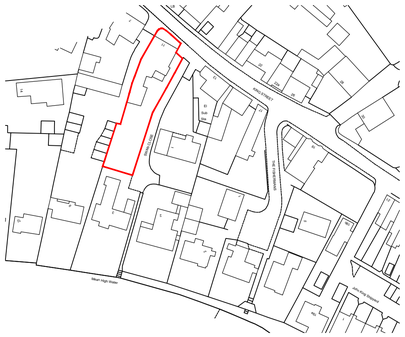

BLOCK PLAN
1:500

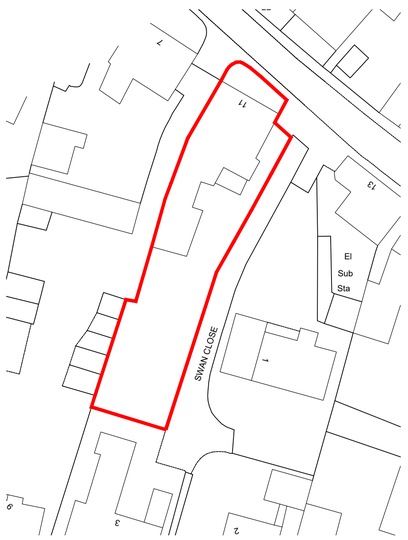

N

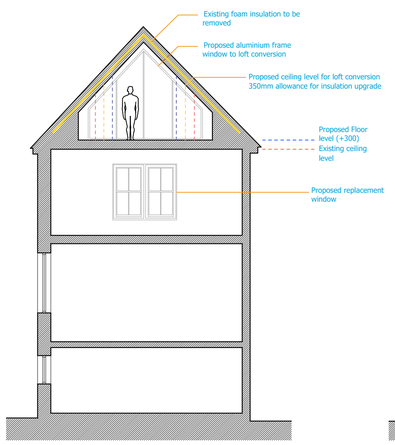

SECTION A-A
1:100

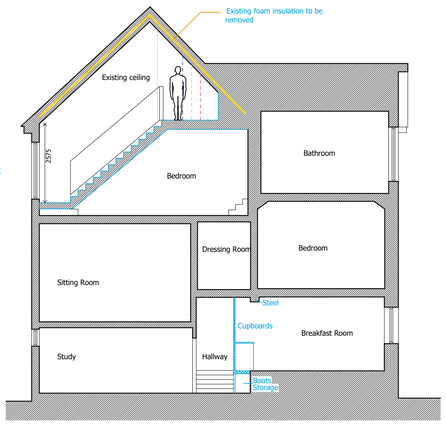

SECTION B-B
1:100

Listing : 1091601
Internal elements highlighted in the listing include:
- fireplaces
- doorcases with paneled doors
- dado paneling in the hall
- paneled rear hall with dog-leg staircase

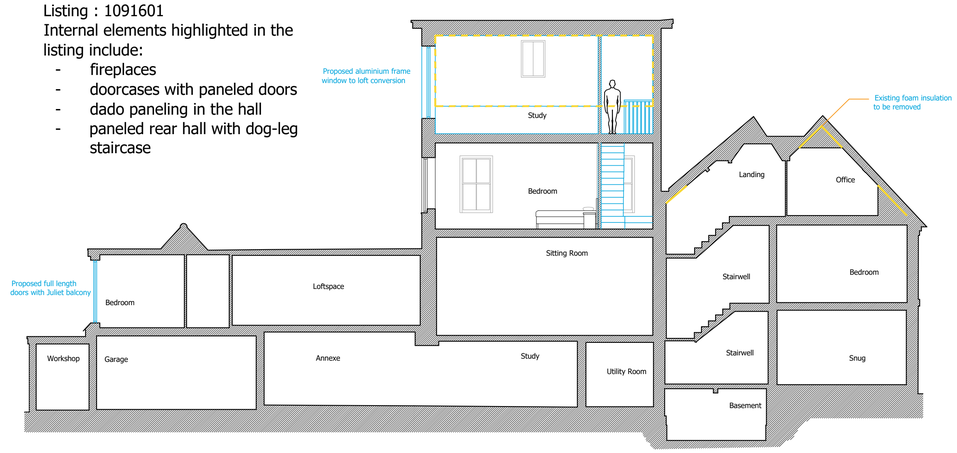

SECTION C-C
1:100

REV	DATE	AMENDMENT	DRAWN

hd architects
Helyer Davies Architects Ltd
1 The Old Flour Mill,
Emsworth, PO10 7BT
01243 370 715
www.hdarchitects.co.uk mail@hdarchitects.co.uk

PROJECT
Ivy House
King Street
Emsworth

DRAWING	SCALE
Proposed Floor Plans	1:100 @A1
Block Plan	1:500 @A1
Location Plan	1:1250 @A1

DATE JAN 2019	DRAWN NW
DRAWING NUMBER 18168-02	REVISION *