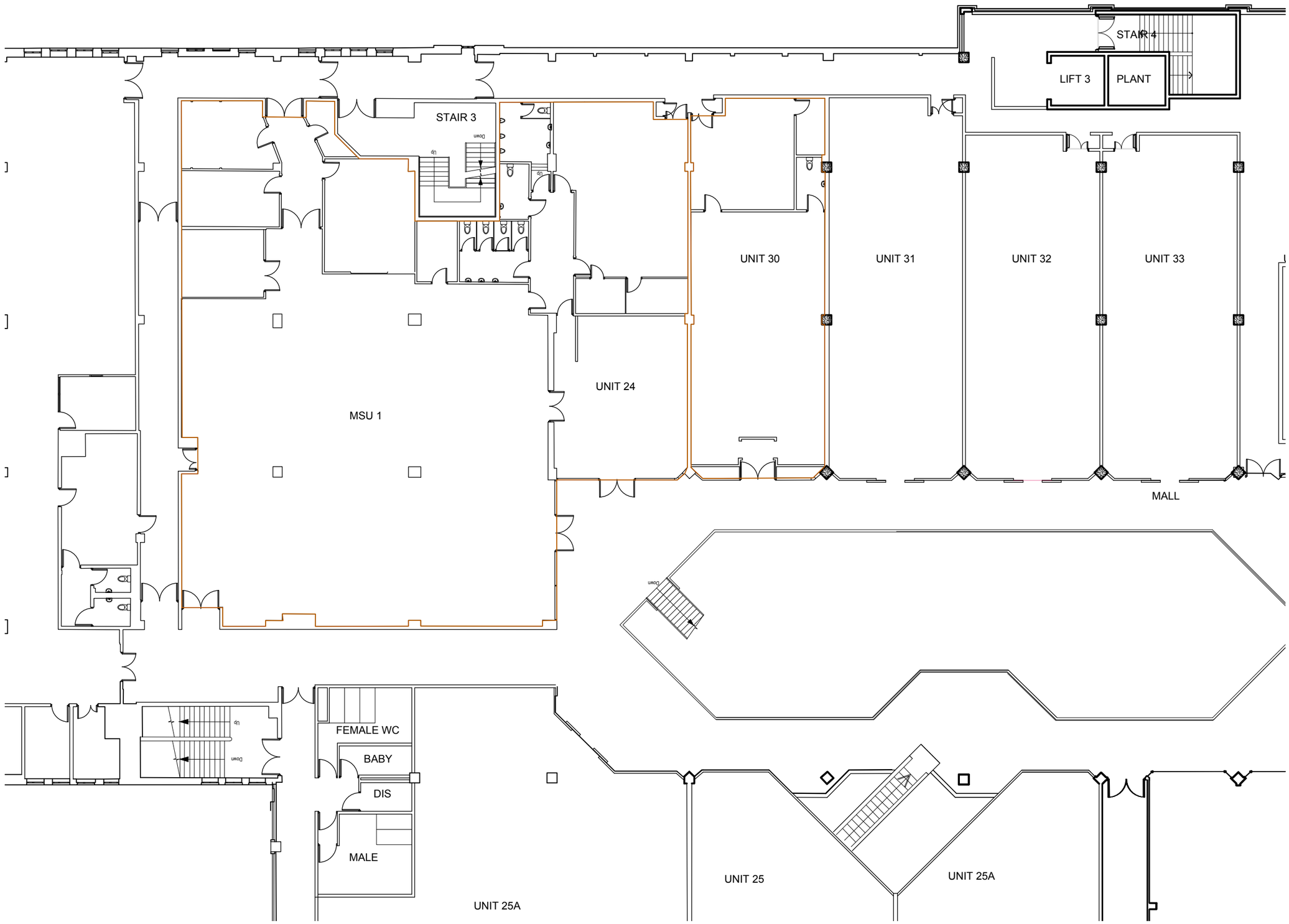

01 Existing First Floor Plan

Scale 1:200

The use of this data by the recipient acts as an agreement of the following statements. Do not use this data if you do not agree with any of the following statements:-

All drawings are based upon site information supplied by third parties and as such their accuracy cannot be guaranteed. All features are approximate and subject to clarification by a detailed topographical survey, statutory service enquiries and confirmation of the legal boundaries.

Do not scale the drawing.
Use figured dimensions in all cases.
Check all dimensions on site prior to fabrication of any steelwork.

Report any discrepancies in writing to Wren Architecture as soon as they are identified before proceeding.

All proposed structural modifications to existing building to be in accordance with the structural engineer's drawings and specifications.

All proposed structure, including concrete slabs and steel beams, to be in accordance with the structural engineer's drawings and specifications.

Client

Callander Properties Ltd acting by D Genis and M Stone as Joint LPA Receivers for The Meridian Shopping Centre

Architects & Designers

Wren. architecture & design
7 Deane House Studios, 27 Greenwood Place
NW5 1LB, London UK. +44 (0) 207424 9448
www.wrenarchitecture.com

Rev	Description	Date	Drn	Chk

Status
PLANNING

Project
PROPOSED WORKS TO EXISTING SHOPPING CENTRE

Drawing Title
EXISTING FIRST FLOOR PLAN

Project No.	Drawing No.	Revision
0144	A011	
Scale @ A3	Drawn By	
1:200	LD	