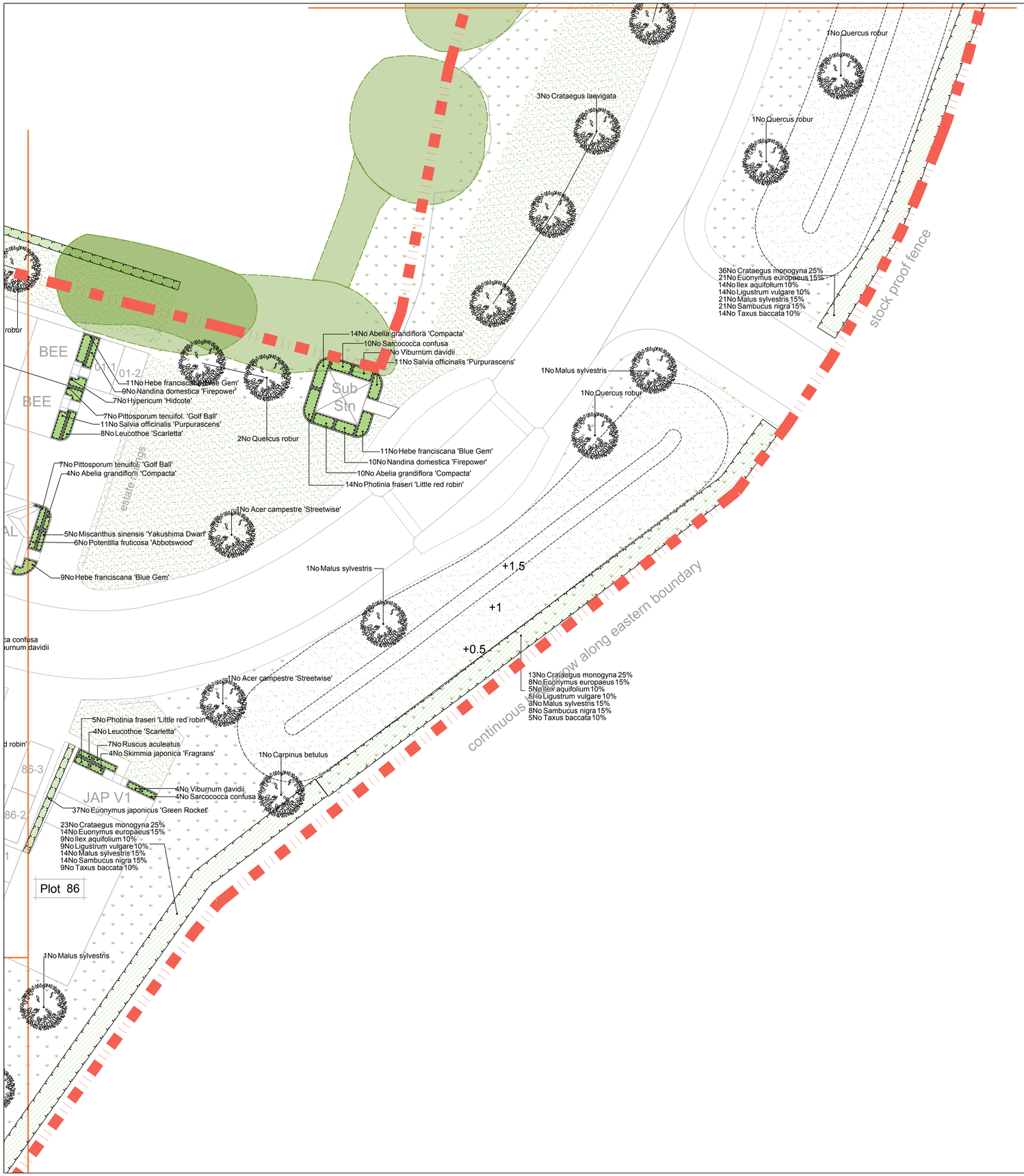

SPECIFICATION
All works generally, to comply with the written Soft Landscape Specification.

NOTE: DO NOT SCALE FROM DRAWING

Legend

- Existing trees to be retained and protected during construction
- Proposed tree planting within soft landscape. See detail 2 on sheet xxx
- Proposed specimen shrub planting to receive short angular staking on half standards with expandable tree ties.
- Proposed climbing plants to be trained up adjacent wall/ fence/pergola with galvanised wires and hook set 250mm apart with support canes removed prior to planting
- Proposed Euonymus hedge planting to be planted in a single row at 300mm centres
- Proposed hornbeam and privet hedge planting to be planted in a double staggered row 300mm apart and at 500mm centres in each row. To be maintained at 1m height
- Proposed mixed native hedge planting to be planted in a double staggered row 300mm apart and at 500mm centres in each row. To be maintained at 1m height and 1.8m height adjacent to site boundaries
- Proposed shrub planting to receive 75mm bark mulch after planting operations
- Proposed mix native shrub planting to be planted in groups of 5-7no. of each species and as above
- Proposed grass areas to receive good quality amenity grass turves laid in line with good horticultural practices
- Existing grassland to be retained where possible. Where disturbed, to be seeded with EM4 meadow mixtures for clay soil mix as supplied by Emorsgate and sown at 4 grams per msq, or similar and approved
- Proposed swale areas, to be seeded with EP1 Pond Edge mix as supplied by Emorsgate and sown at 4 grams per msq, or similar and approved
- Proposed marginal planting mix
- Proposed swale planting mix
- Cut lines
- Planting Schedule on Sheet 8
- Refer to Mitigation Statement for bat boxes, nest boxes, pond enhancements and reptile mitigation details.

F	30/11/18	Plot 15 and 16 amended	LS
E	06/11/18	Layout Change	LS
D	01.11.18	Planting added in car parks	LS
C	26.10.18	Layout revisions	LS
B	09.10.18	Layout revisions	LS
A	31.08.18	Comments	LS
		Details	Drawn

ACD ENVIRONMENTAL

HEAD OFFICE
Rodbourne Rail Business Centre, Grange Lane,
Malmesbury, SN16 0ES
Tel: 01666 825646

Courtyard House, Mill Lane, Godalming, GU7 1EY
Tel: 01483 425714

Suite 6, Crescent House, Yonge Close, Eastleigh, SO50 9SX
Tel: 02382 026300

9 Brownlow Road, Cambridge, CB4 3NG
Tel: 07825 868654

Unit 50, Space Business Centre Gloucester, Olympus Park,
Quedgeley, Gloucester, GL2 4AL
Tel: 07769 263864

email: mail@acdenv.co.uk
www.acdenvironmental.co.uk

Bellway

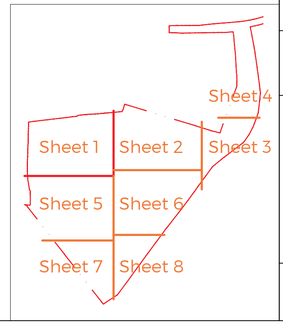

scheme: Land South of Bartons Road, Havant
client: Bellway Homes
drawing: Landscape Proposals
date: April 2018
scale: 1:200@A1
drawing no: BELL21747 11F Sheet 3
drawn: LS checked: AE

Copyright of ACD Environmental Ltd. All rights described in Chapter IV of the Copyright, Designs and Patents Act 1988 have been generally asserted. 2011. Copyright of this plan remains with ACD until all fees have been paid in full.