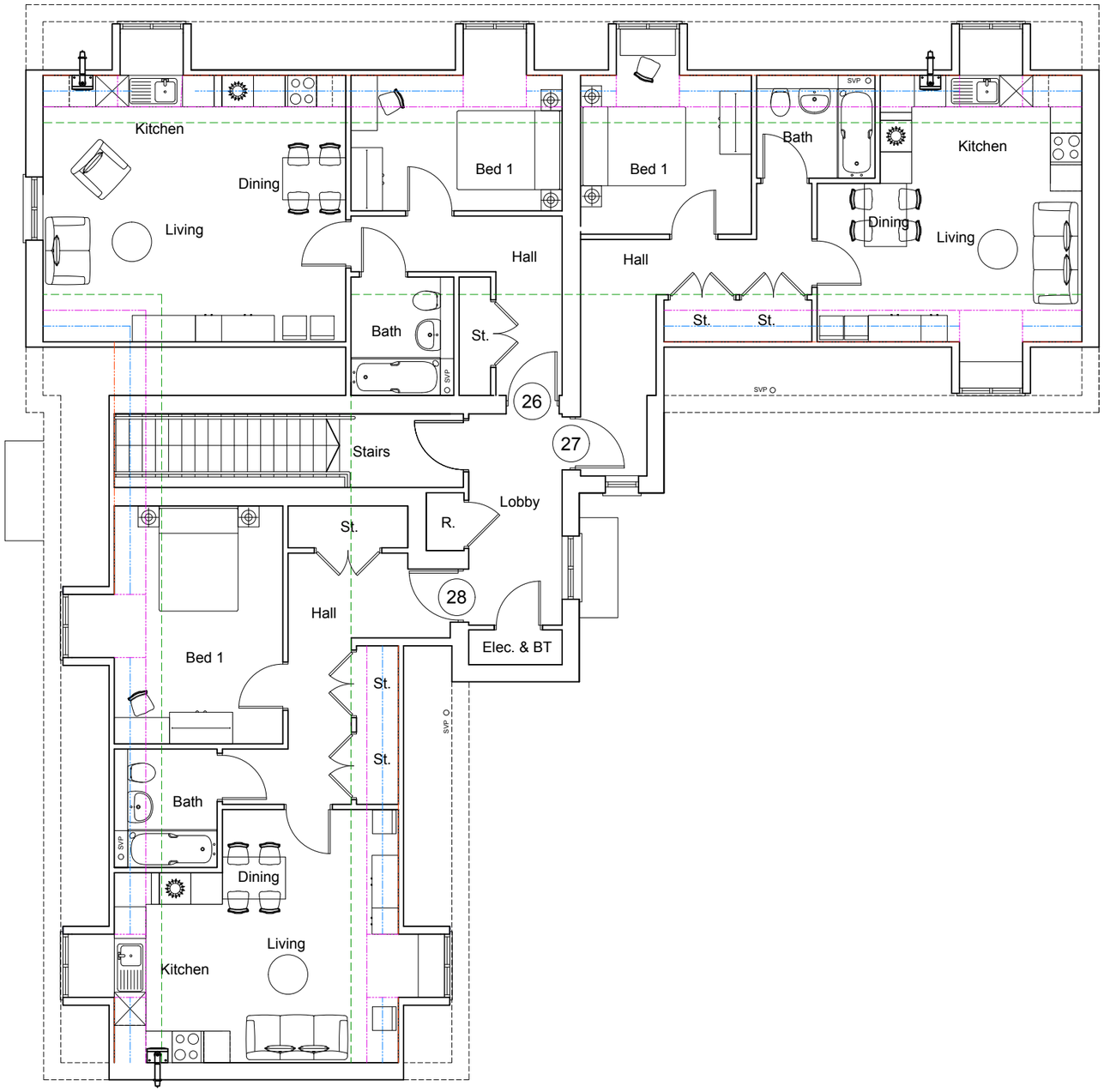

0 2.5m 5m

Plots
AS: 21-29
OPP:

Floor Area :
1 bed: 51.10 sqm 550 sq ft
2 bed: 69.68 sqm 750 sq ft

Second Floor Plan

REV.	DATE	REVISIONS:	By
A	18/10/18	Window omitted in Living Room of Flat plot 28.	GE

Planning

CLIENT:	Bellway Homes LTD (Wessex)	PROJECT:	Bartons Road, Havant
SCALE:	1:100 (A3 ORIGINAL)	DRAWING:	Apartment Block B Second Floor Plan
DRAWN: OT DATE: Mar 2018	17300	P197	A

© COPYRIGHT EXISTS ON THE DESIGNS AND INFORMATION SHOWN ON THIS DRAWING

This drawing may be scaled or cross referenced to the scale bar for planning application purposes only. Do not scale for any other purpose, use figured dimensions only. Subject to site survey and all necessary consents. All dimensions to be checked by user and any discrepancies, errors or omissions to be reported to the Architect before work commences. This drawing is to be read in conjunction with all other relevant materials.

Broadmede House
Farnham Business Park
Weydon Lane
Farnham
Surrey
GU9 8QT
Tel. 01252 267878
admin@osparchitecture.com
www.osparchitecture.com
O'KEEFE SCANLON LIMITED