0 2.5m 5m

Plots
AS: 36, 49, 117, 166, 167
OPP:

Floor Area :
GF: 57.04 sqm 613.97 sq ft
FF: 57.04 sqm 613.97 sq ft
TOTAL: 114.08 sqm 1227.95 sq ft

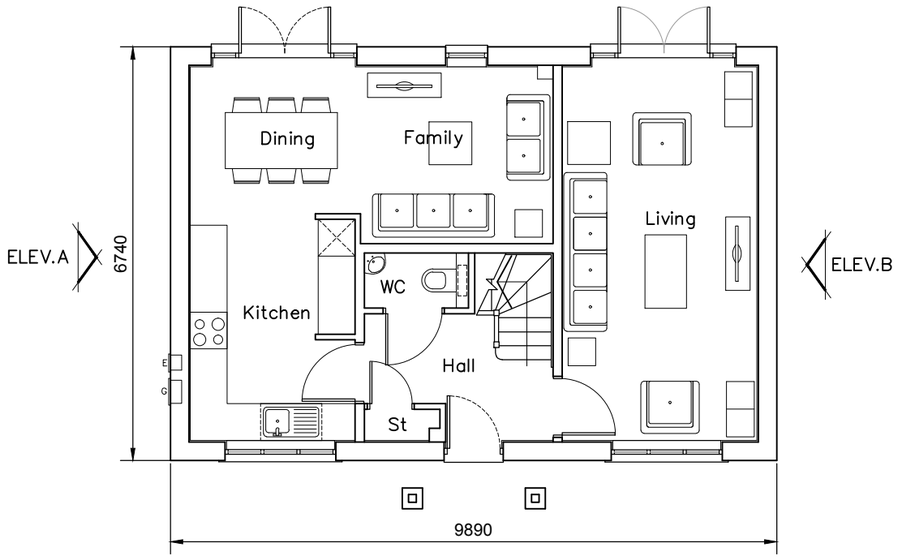

Ground Floor Plan

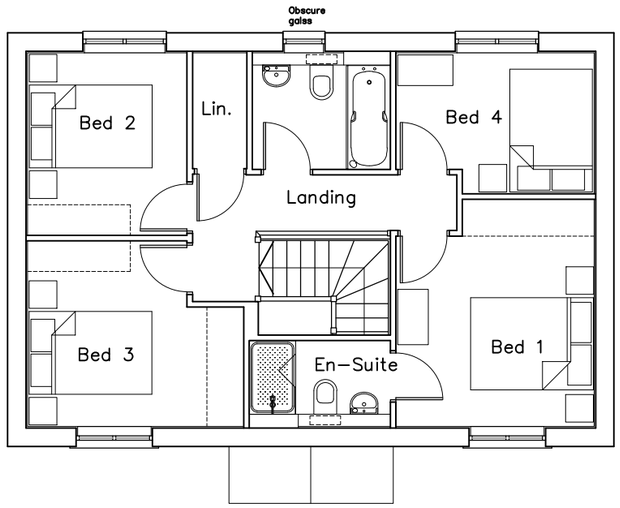

First Floor Plan

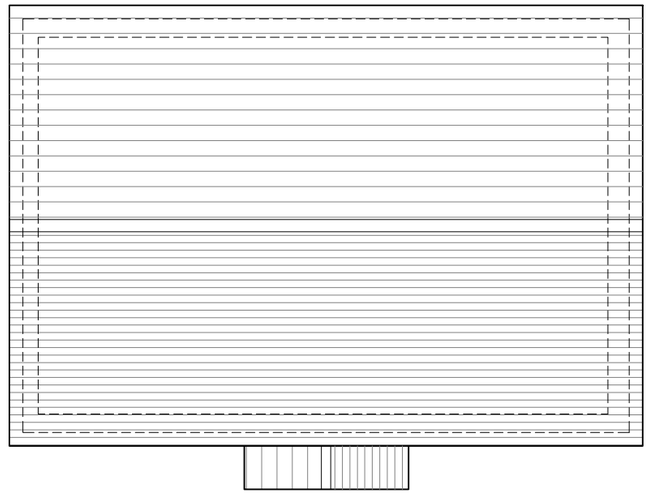

Roof Plan

REV.	DATE	REVISIONS:	By
x	xx/xx/xx	xxxxx	XX

Planning

CLIENT:	Bellway Homes LTD (Wessex)	PROJECT:	Bartons Road, Havant
SCALE:	1:100 (A3 ORIGINAL)	DRAWING:	Rowan – 4 Bedroom House Plans
DRAWN: GE DATE: Jun 2018	17300	P165	—

© COPYRIGHT EXISTS ON THE DESIGNS AND INFORMATION SHOWN ON THIS DRAWING
This drawing may be scaled or cross referenced to the scale bar for planning application purposes only.Do not scale for any other purpose,use figured dimensions only.Subject to site survey and all necessary consents.
All dimensions to be checked by user and any discrepancies,errors or omissions to be reported to the Architect before work commences.This drawing is to be read in conjunction with all other relevant materials.

Broadmede House
Farnham Business Park
Weydon Lane
Farnham
Surrey
GU9 8QT
Tel. 01252 267878
info@osparchitecture.com
www.osparchitecture.com
OSP ARCHITECTURE
O'KEEFE SCANLON LIMITED