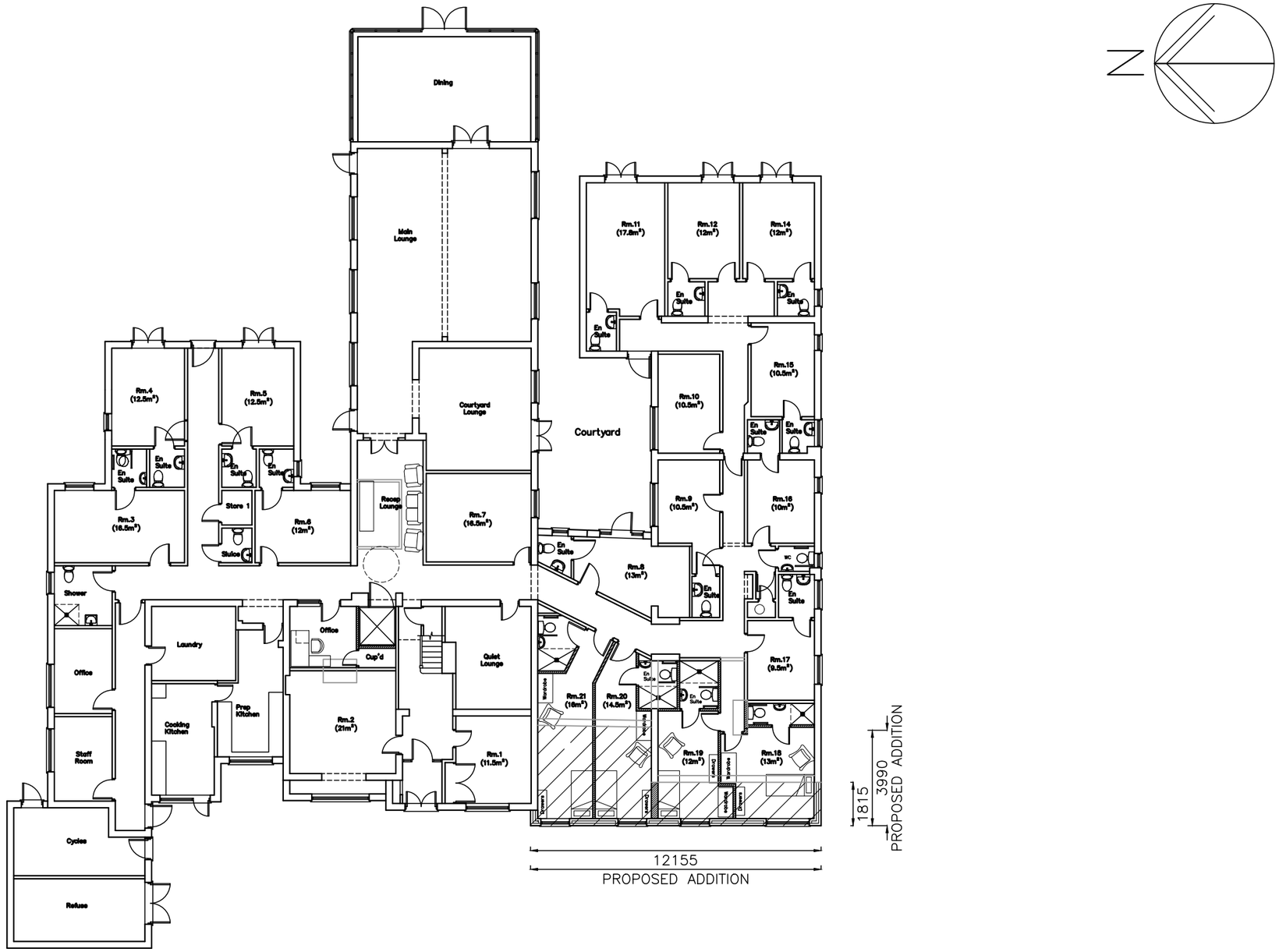

Blossom House
Beech Grove
Hayling Island
PO11 9DP

Proposed Ground Floor Plan

Revisions

A.
B.
C.

Martin Critchley
CHARTERED ARCHITECT

The Old Brewery,
15E South Street, Havant,
Hampshire, PO9 1BU
023 92 474 919
critchleyarchitect@hotmail.com

Scale A3 = 1:200, A1 = 1:100
Drawn SAR/ELR/BLB
Date 02/08/17

1618–411 0

metres 10 20 30 40 50 60 70