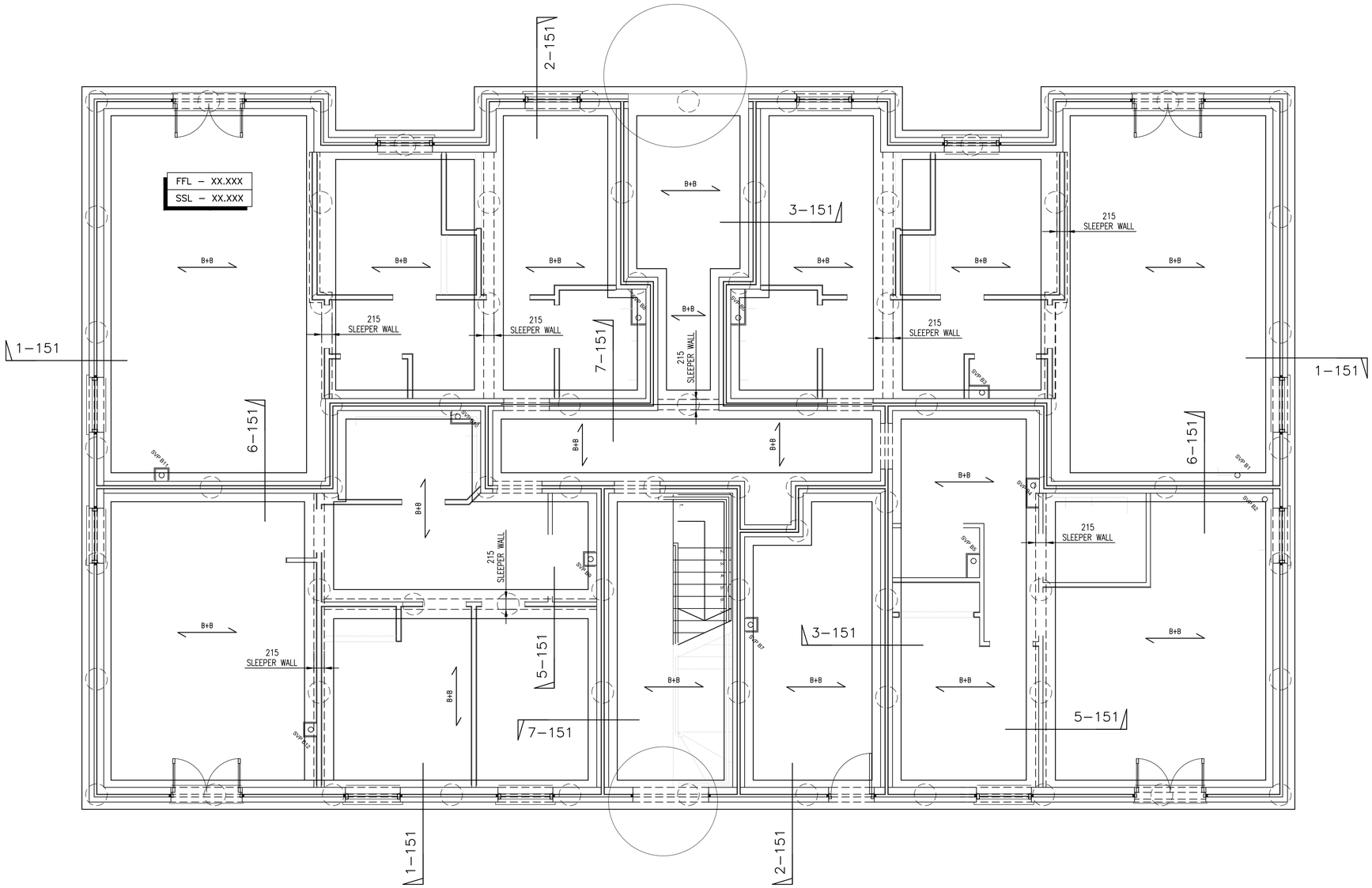

BLOCK B
GROUND BEAM & GROUND SLAB LAYOUT.
ALL GROUND BEAMS 600W x 500H & CENTRAL ABOUT WALLS (U.N.O.)
(TOC = 675 BELOW FFL U.N.O.)

NOTES:

1. THIS DRAWING IS COPYRIGHT AND SHOULD NOT BE REPRODUCED WITHOUT APPROVAL.

2. THIS DRAWING TO BE READ IN CONJUNCTION WITH THE ARCHITECTS DRAWINGS. ANY DISCREPANCIES ARE TO BE BROUGHT TO THE ATTENTION OF BOTH PARTIES IMMEDIATELY.

3. ANY DIMENSIONS/LEVELS INDICATED 'ref.' REFER TO ASSUMED/EXISTING DIMENSIONS WHICH ARE TO BE SITE CHECKED PRIOR TO THE COMMENCEMENT OF ANY WORK.

KEY:

B+B — INDICATES SPAN DIRECTION OF 155 DP. PCC BEAM AND BLOCK FLOOR SYSTEM.

FOR SUBSTRUCTURE/GROUND FLOOR NOTES REFER TO DRG Nos 16–2730–100 & 111.

PRELIMINARY

Version	Amendment	Revised by and date	Checked by and date	Approved by and date
P2	PRELIMINARY	HDL/05.17	HDL/05.17	HDL/05.17
P1	PRELIMINARY	HDL/04.17	HDL/04.17	HDL/04.17

ORIGINAL DRAWING SIZE – A1
CAD REF.
X–REFS:

HAMILL DAVIES LIMITED
Consulting Civil and Structural Engineers

Client: PAUL REX
Project: REDEVELOPMENT, NEW ROAD, HAVANT
Drawing Title: BLOCK B GROUND BEAM & GROUND SLAB LAYOUT
Purpose: PRELIMINARY
Drawn: HDL
Designed:
Scale: 1:50 @ A1
Issuing Office: SWANMORE
Telephone: 01489 893 596
Drawing Number: 16–2730–112
Version: P2