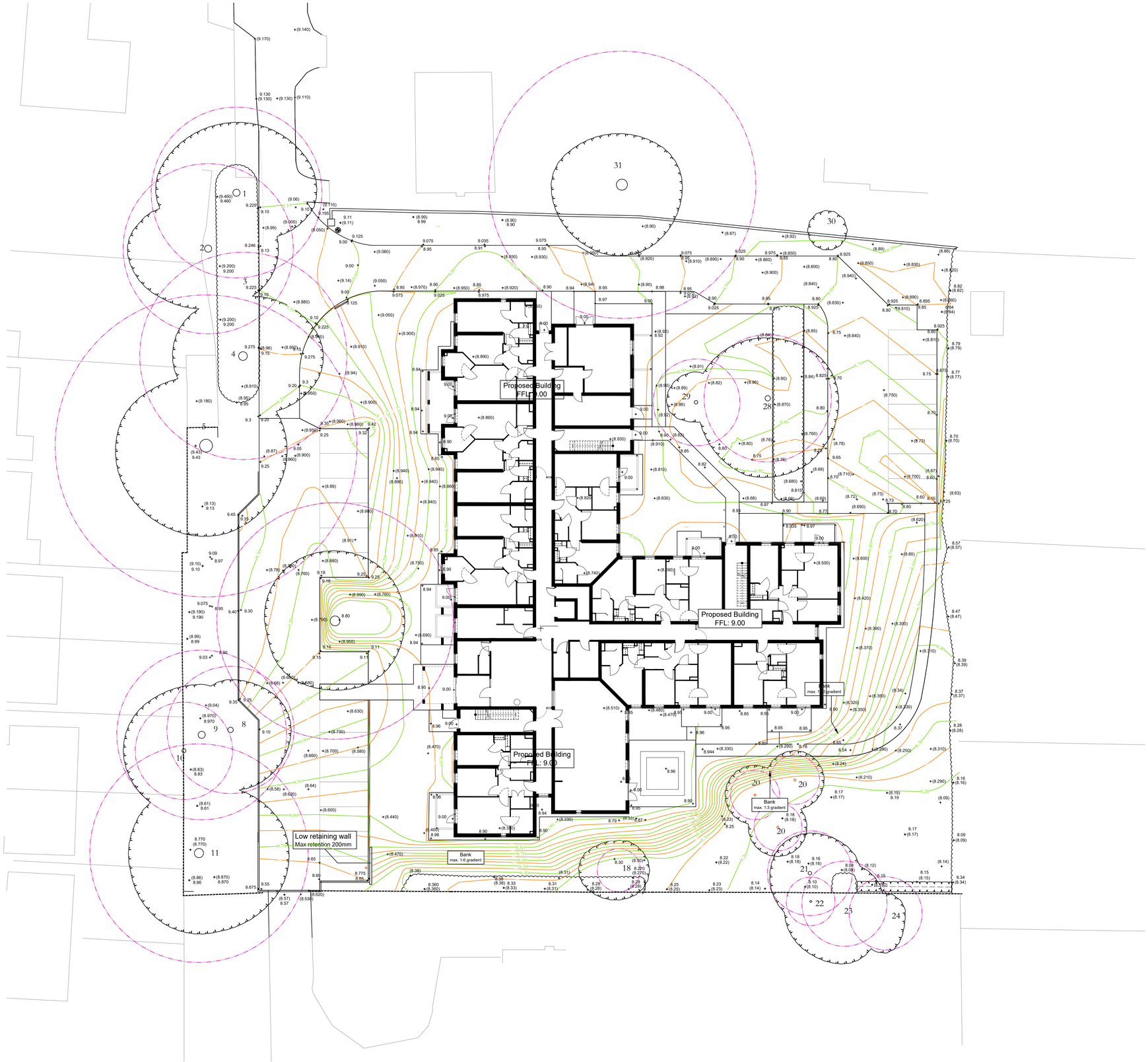

KEY

- Existing trees retained — root protection area shown by broken purple line
- (8.98) Existing spot level
- Proposed spot level
- Proposed contours — 0.05m vertical intervals

NORTH

5 4 3 2 1 0 5 10 15m

Rev B: 13-11-2017 - updated to accord with Drg02 Rev K
Rev A: 27-10-2017 - Amended to accord with landscape proposals drawing MCS587/Drg02 rev J

new Leaf STUDIO
CHARTERED LANDSCAPE ARCHITECTS

Client:	McCarthy & Stone
Project:	**The Orchard House Western Avenue, Emsworth**
Title:	Proposed Levels
Drg by: ADFK	Date: 07/2017 — Scale: 1:200 @ A1
Chkd by:	Drg No: SO-2379-03-LA- **MCS587/Drg05** — Rev: **B**

1.17 PAINTWORKS, BATH ROAD, BRISTOL BS4 3EH Tel: 0117 300 5330