HAVANT BOROUGH COUNCIL
DEVELOPMENT CONTROL
06 OCT 2010
RECEIVED

B.O.H. PERMIT

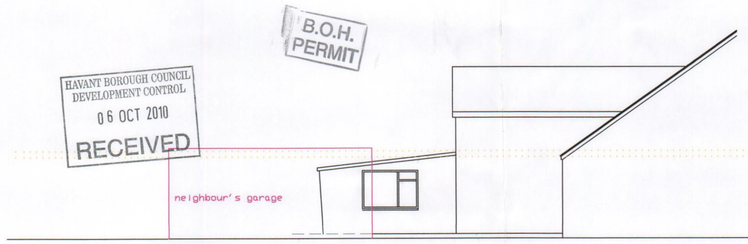

West as existing 1:100



North as existing 100

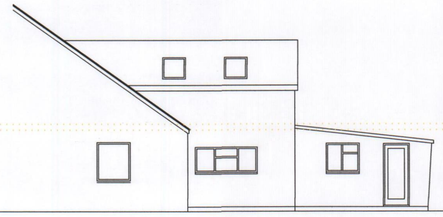

East as existing 1:100

Elevations

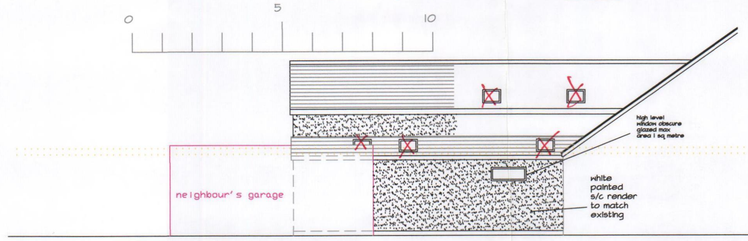

West as proposed 1:100



North as proposed 100

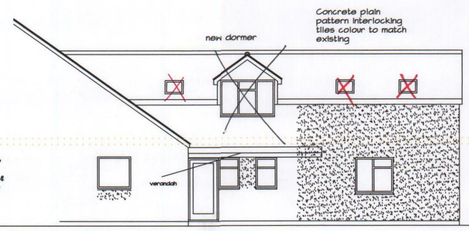

East as proposed 1:100

Elevations

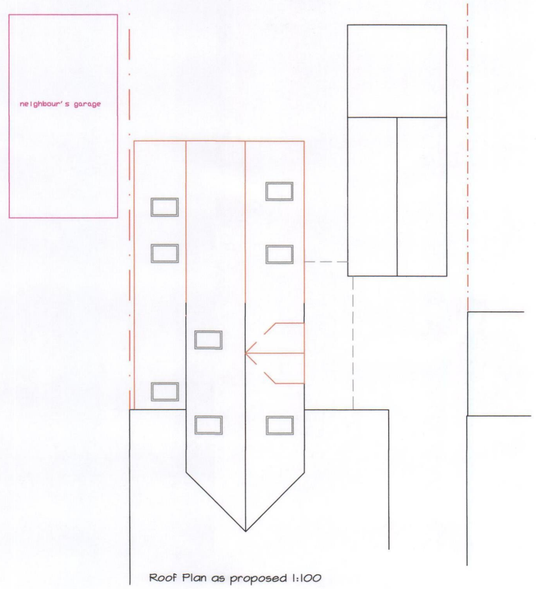

Roof Plan as proposed 1:100

0 5 10

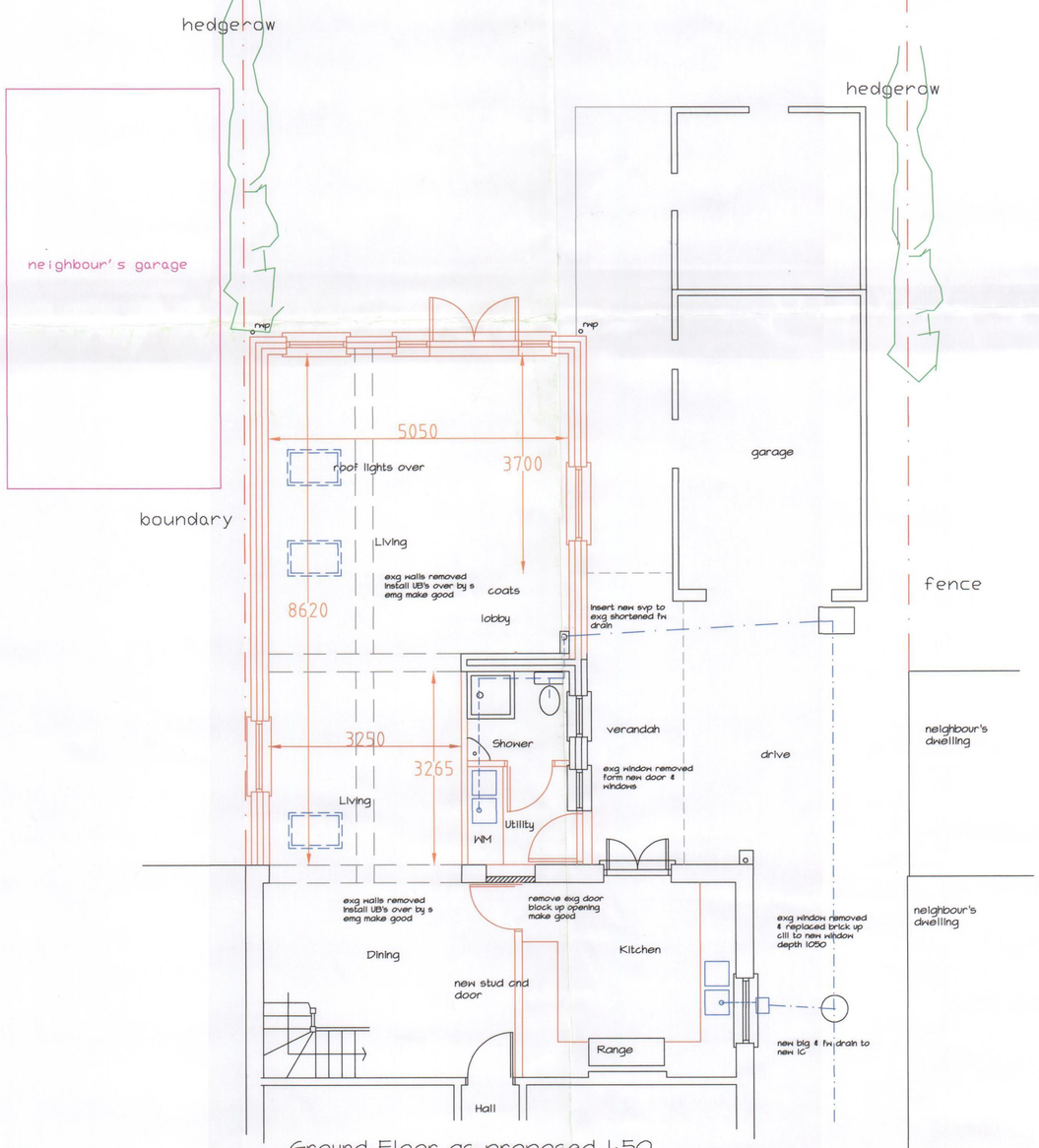

Ground Floor as proposed 1:50

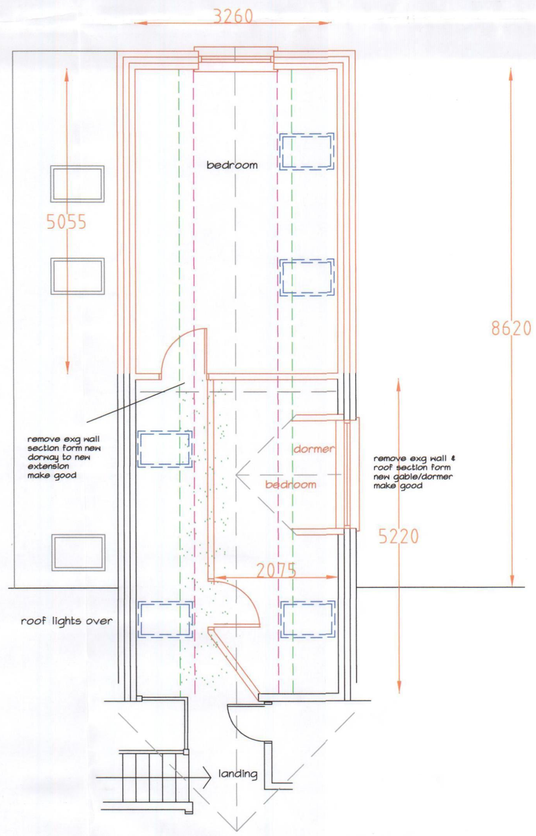

First floor as proposed 1:50

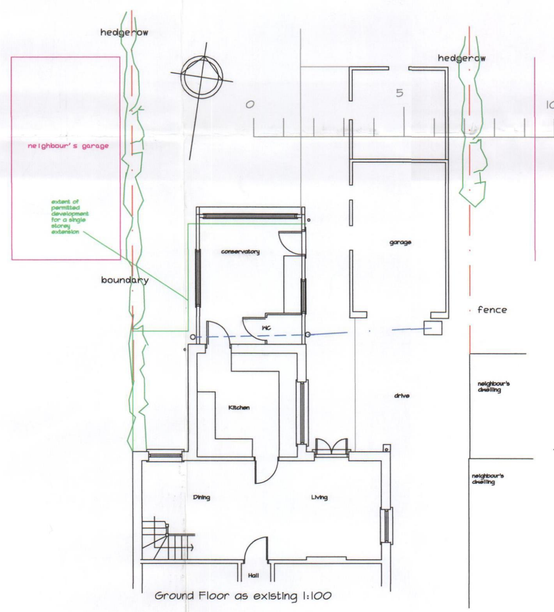

Ground Floor as existing 1:100

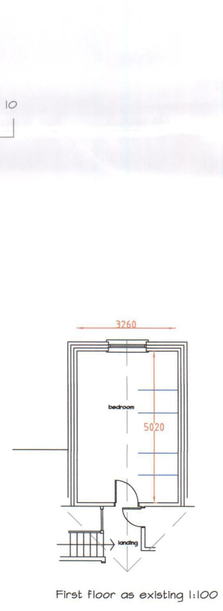

First floor as existing 1:100

CHARTERED ARCHITECT
KEN ROSS RIBA
& ASSOCIATES
11 The Fairway, Portchester
Hampshire, PO16 8NR
Telephone 023 92321600
Mobile 07767 693889
Facsimile 023 92387500
E-mail kenrossriba@ntlworld.com

Proposed alterations & additions at
567 Southleigh Road Emsworth PO10 7TE
For Mr & Mrs Ross Down

August 2010

Drawing Number Down/Emsworth/2010/02

Copyright Ken Ross RIBA & Associates
Drawing prepared for a planning application only