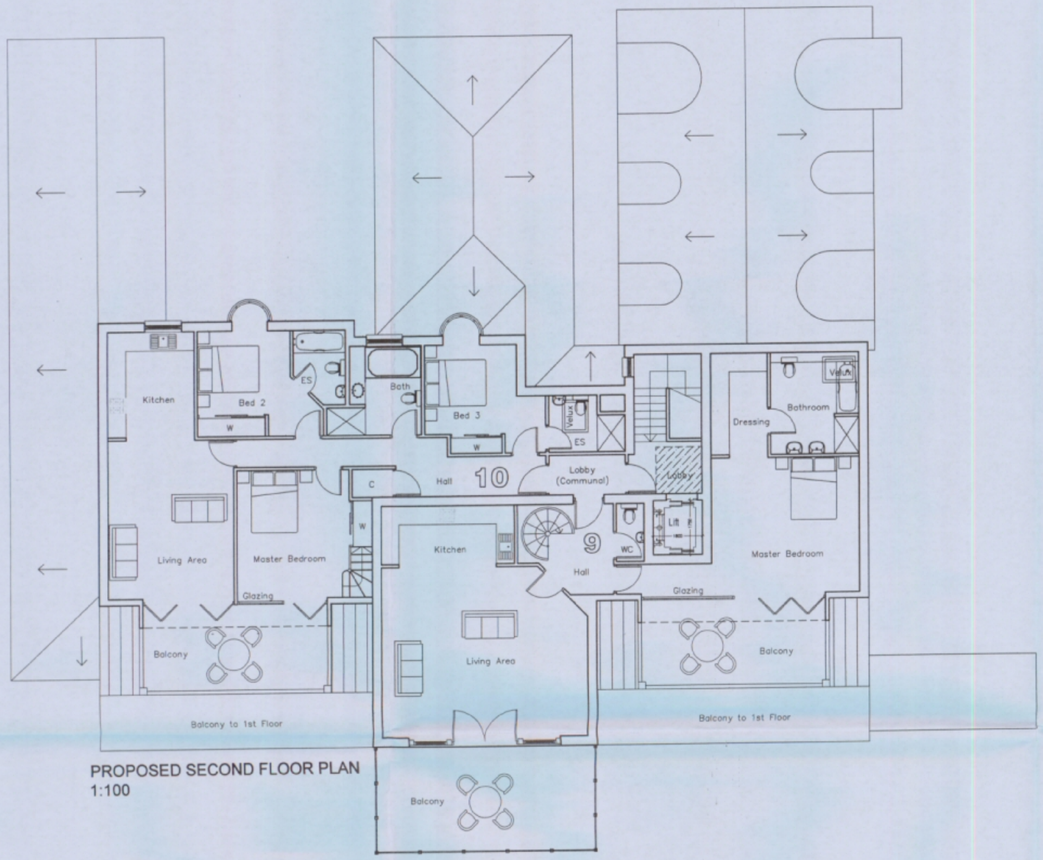

PROPOSED SECOND FLOOR PLAN
1:100

PROPOSED SECOND FLOOR PLAN
1:100

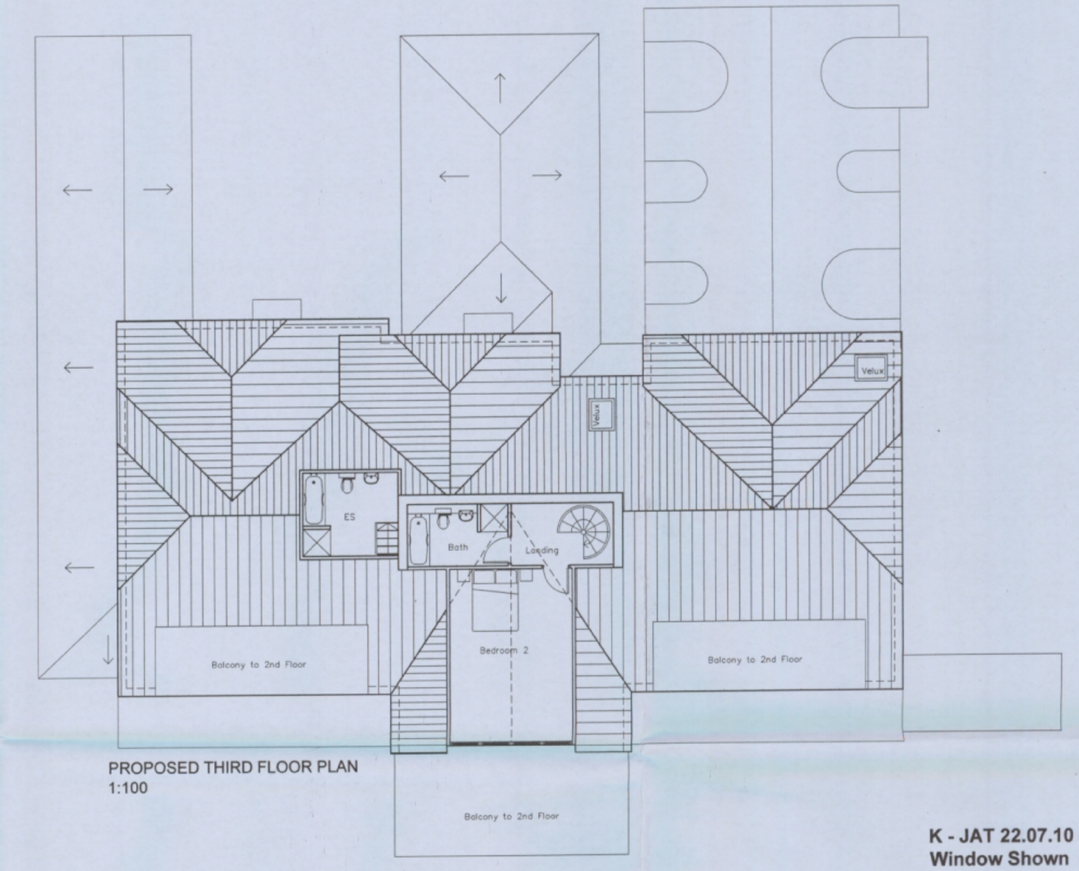

PROPOSED THIRD FLOOR PLAN
1:100

PROPOSED THIRD FLOOR PLAN
1:100

K - JAT 22.07.10 New Roof Velux Window Shown

J - JAT 2.07.10 Scheme Revised To Planning Department Comments

H - JAT 30.07.09 Minor revisions to balcony areas / roof

G - JAT 15.06.09 Revised To Clients Requirements

F - JAT 5.06.09 Revised To Clients Requirements

E - JAT 22.05.08 Protected corridor Shown from bedrooms to stair lobby.

D - JAT 23.11.07 Garages Replaced With parking Spaces & Car Ports.

C - Bike shed roof shown Bay window to kitchen removed JAT

B - Client Comments 09-11-05 ARG

A - Client Comments 28-10-05 ARG

APP / 10 /

AMENDED

HAVANT BOROUGH COUNCIL
23 JUL 2010
RECEIVED

GRAHAM ASH ARCHITECTS
CHARTERED ARCHITECTS TOWN PLANNING CONSULTANTS
18A MARKET PLACE, ROMSEY, HAMPSHIRE. SO51 8NA.
TELEPHONE 01794 518706 FAX 01794 511034
EMAIL: ASHPLAN@ AOL.COM
WEBSITE: WWW.GrahamAshArchitects.com

DWG TITLE: SECOND FLOOR & ROOF PLAN	DESIGNED BY: GAA	DATE: 28/10/05	DRWN / DTALD BY: ARG
DWG TITLE: Hayling Bay Hotel 50 Webb Lane Hayling Island	SCALE: 1:100	PLOTTED: 22/07/10	REV.: K
	DWG. NO.: 03:034:24		