APP/10/0240

E.O.H.
REFUSE

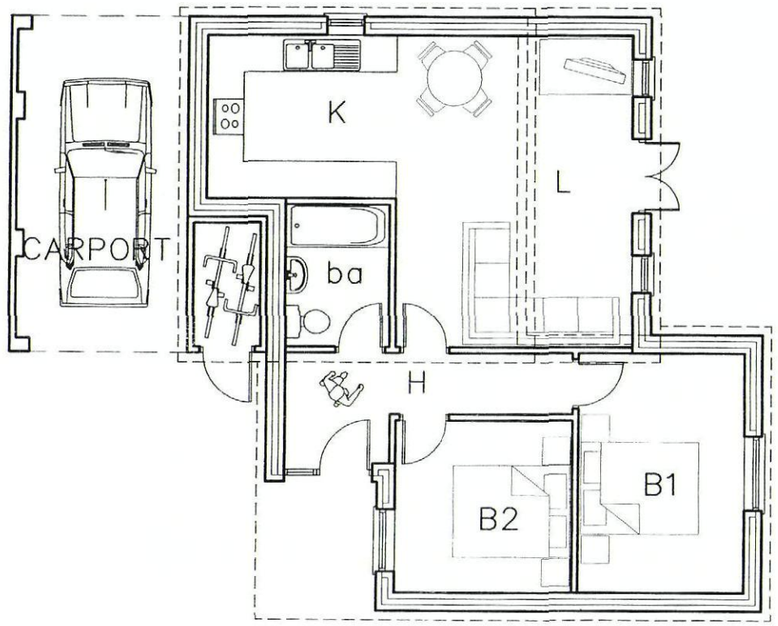

GROUND

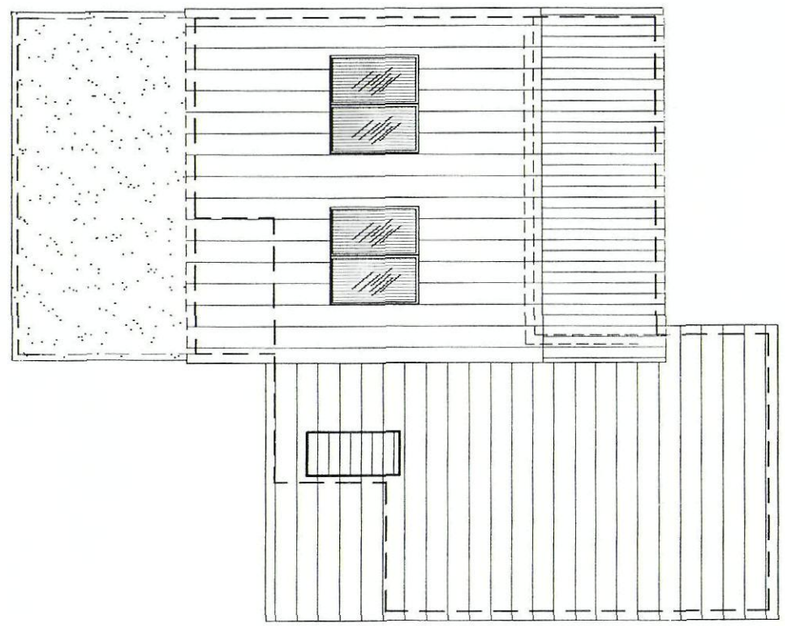

ROOF

HAVANT BOROUGH COUNCIL
04 JUN 2010
RECEIVED

27 Hart Plain Ave.
Waterlooville

PROPOSED
HOUSE #2
PLANS

Revisions

A.
B.

Martin Critchley
Consultants Ltd.
First Floor, 7 North Street
Havant, Hampshire, PO9 1PW
023 92 474 919
critchleyarchitect@hotmail.com

Scale 1 : 100
Date 03/03/10
Drawn ALB/JHL

Metres
0 0.5 1 2 3 4 5

0074–304 O