HAVANT BOROUGH LAB
DEVELOPMENT CONTROL
01 JUN 2010
RECEIVED

PERMIT

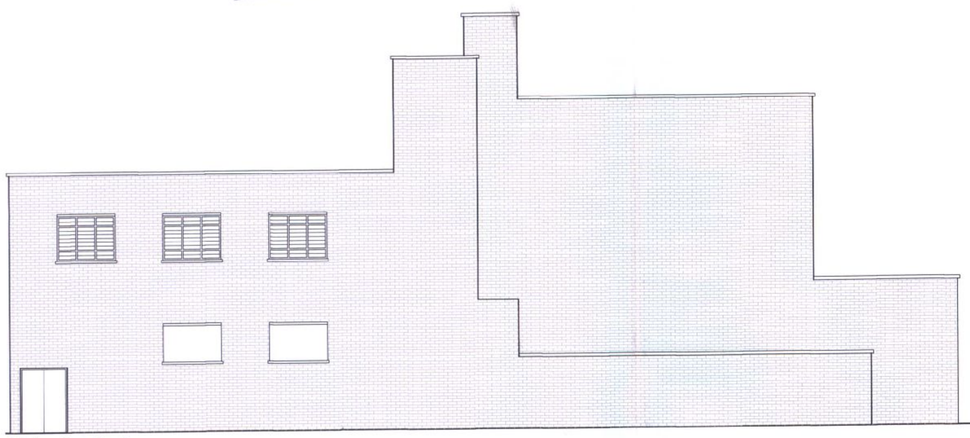

Existing Rear Elevation

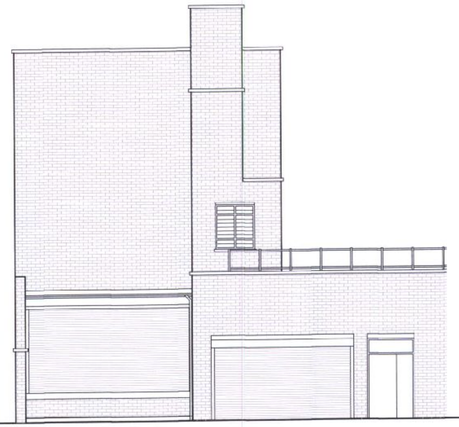

Existing Rear Side Elevation



Existing Front Elevation

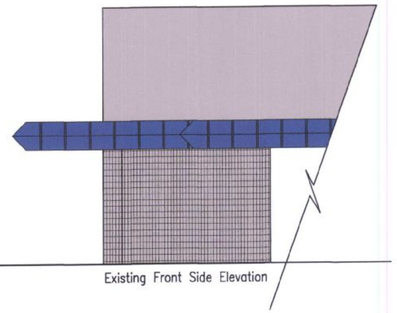

Existing Front Side Elevation

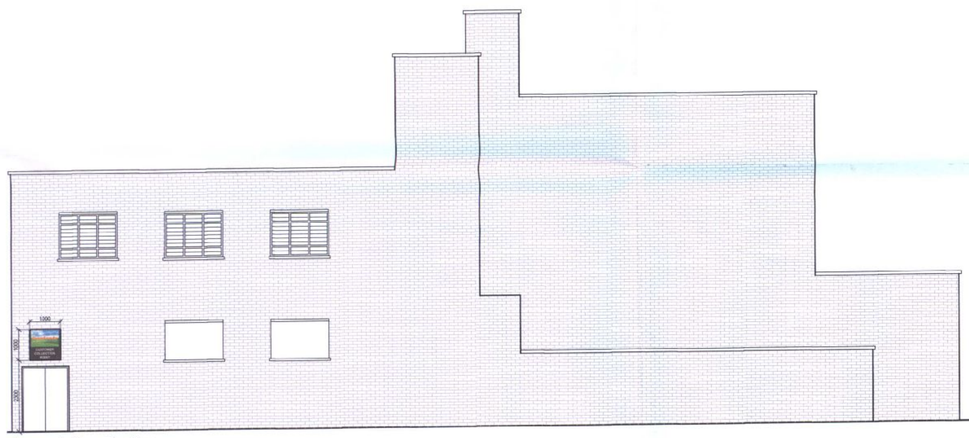

Proposed Rear Elevation

Aluminium pan sign, 1000x1000x30mm powder coated satin black with digitally printed vinyl logo applied as shown.

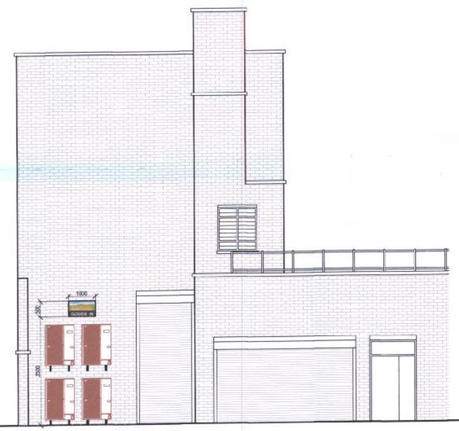

Proposed Rear Side Elevation

Aluminium pan sign, 1000x500x30mm powder coated satin black with digitally printed vinyl logo applied as shown.



Proposed Front Elevation

Signs to be constructed from Alcan Dibond digitally printed with Farmfoods logo as shown and fixed to existing fascia. The three centre signs are to be externally illuminated via trough lights.



Proposed Front Side Elevation

Sign to be constructed from Alcan Dibond digitally printed with Farmfoods logo as shown and fixed to existing wall. The sign is to be externally illuminated via trough light.

Rev:	Date:	Description:	Drawn:	Checked:
A	20.05.2010	A/C condensers added.	DMW	

CPLC
ASSOCIATES
Tel:01242 672333 Fax:01242 672555
Email: cplc@cplc-associates.com
The Bungalow, 87a Station Road
Bishops Cleeve, Cheltenham, GL52 8HJ

Project/Client:	Drawn By:	Date:	Checked By:
Farmfoods Ltd – 73–77 Greywell Shopping Centre, Leigh Park.	DMW	28.04.2010	
Drawing: Existing and Proposed Elevations.	Scale: 1:100@A1	Drawing No: EL 400	Revision: A
	Project No: 1603		