

Existing West Elevation
1:100



Existing South Elevation



Existing East Elevation



Existing North Elevation

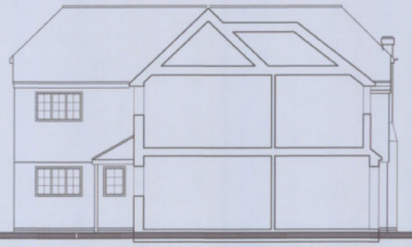

Existing Section AA

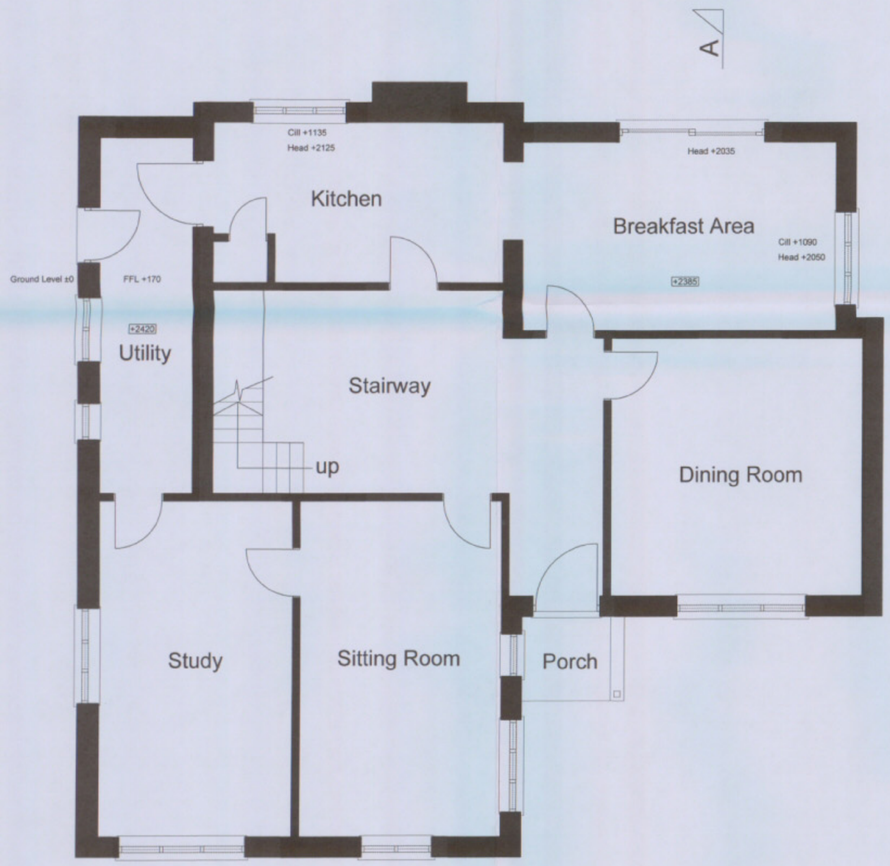

Existing Ground Floor Plan
1:50



Existing First Floor Plan

HAVANT BOROUGH COUNCIL
11 FEB 2011
RECEIVED

notes:

revisions: A | 9.2.11 | JG | PLANNING

revisions:

0 100mm @A1

NOTE: The contractor is responsible for checking all site dimensions and levels. These should be checked prior to the ordering of any components and before the commencement of the works. All discrepancies should be brought to the attention of the Contract Administator

Mrs Blunden
CONSERVATORY
31 St Catherines Road, Hayling Island

drawing information title: **EXISTING PLANS AND ELEVATIONS**

status: PLANNING
date: FEBRUARY 2011
scale: 1:100 & 1:50 at A1
drawn: JG
chk'd:

pwparchitects
PWP Architects Ltd 61 South Street, Havant, Hampshire PO9 1BZ
t: 02392 482494 f: 02392 481152
e: design@pwp-architects.com
w: www.pwp-architects.com

job: 4839 dwg: 1200 rev: A