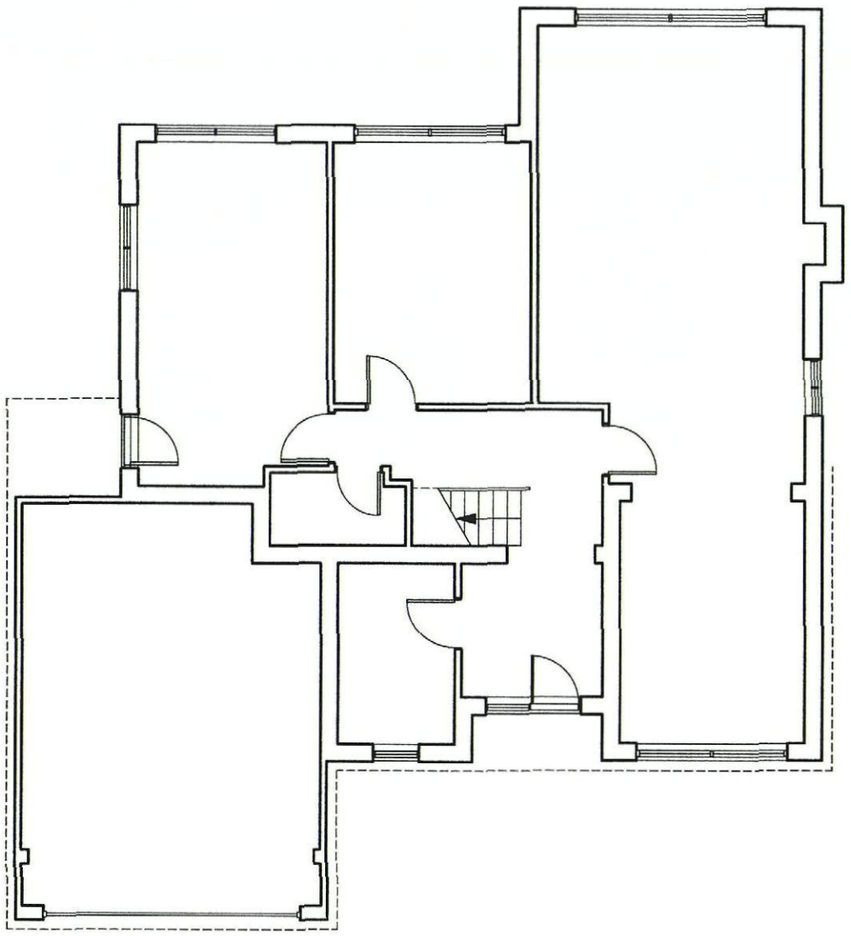

GROUND FLOOR

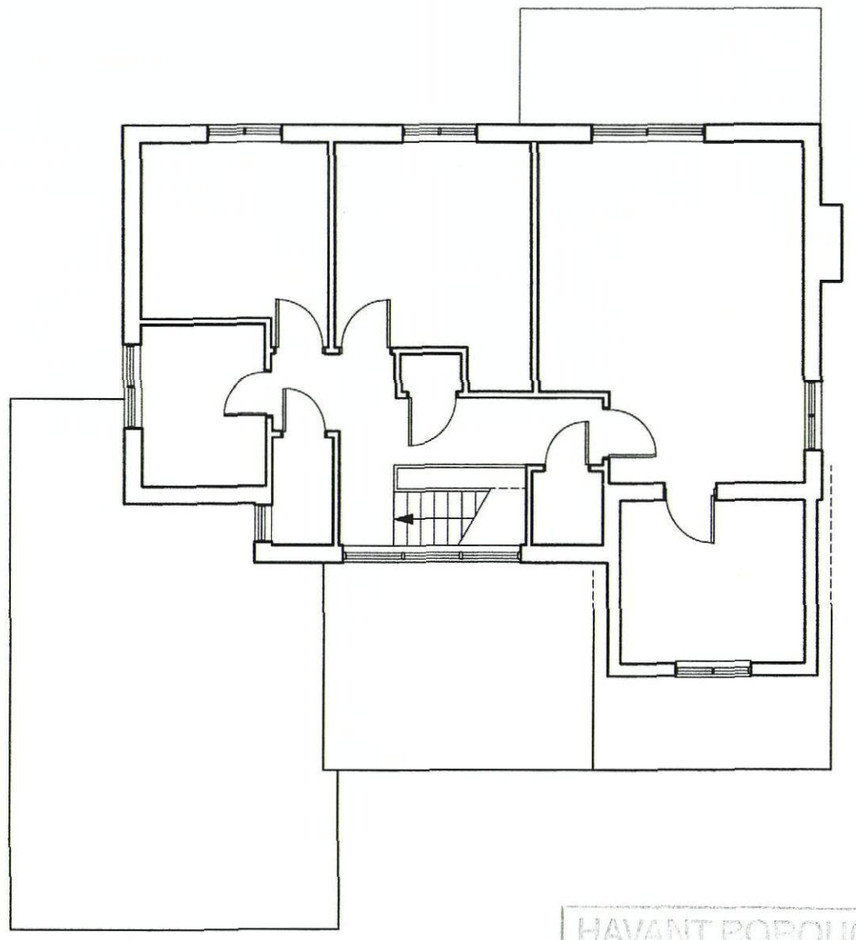

FIRST FLOOR

HAVANT BOROUGH COUNCIL
14 JUN 2010
RECEIVED

©
NETWORK
design

architects
interior design
project managers
surveyors
structural eng
services eng
town planners

1a sinah lane · hayling island
hampshire · PO11 0EY
t: 02392-365887
e: network.design@ntlworld.com

project: 16 St Aubins Park, Hayling Island

drawing: Existing Plans

scale: 1:100 **date:** March 2010

drawing no: M/29710/001 **rev:**