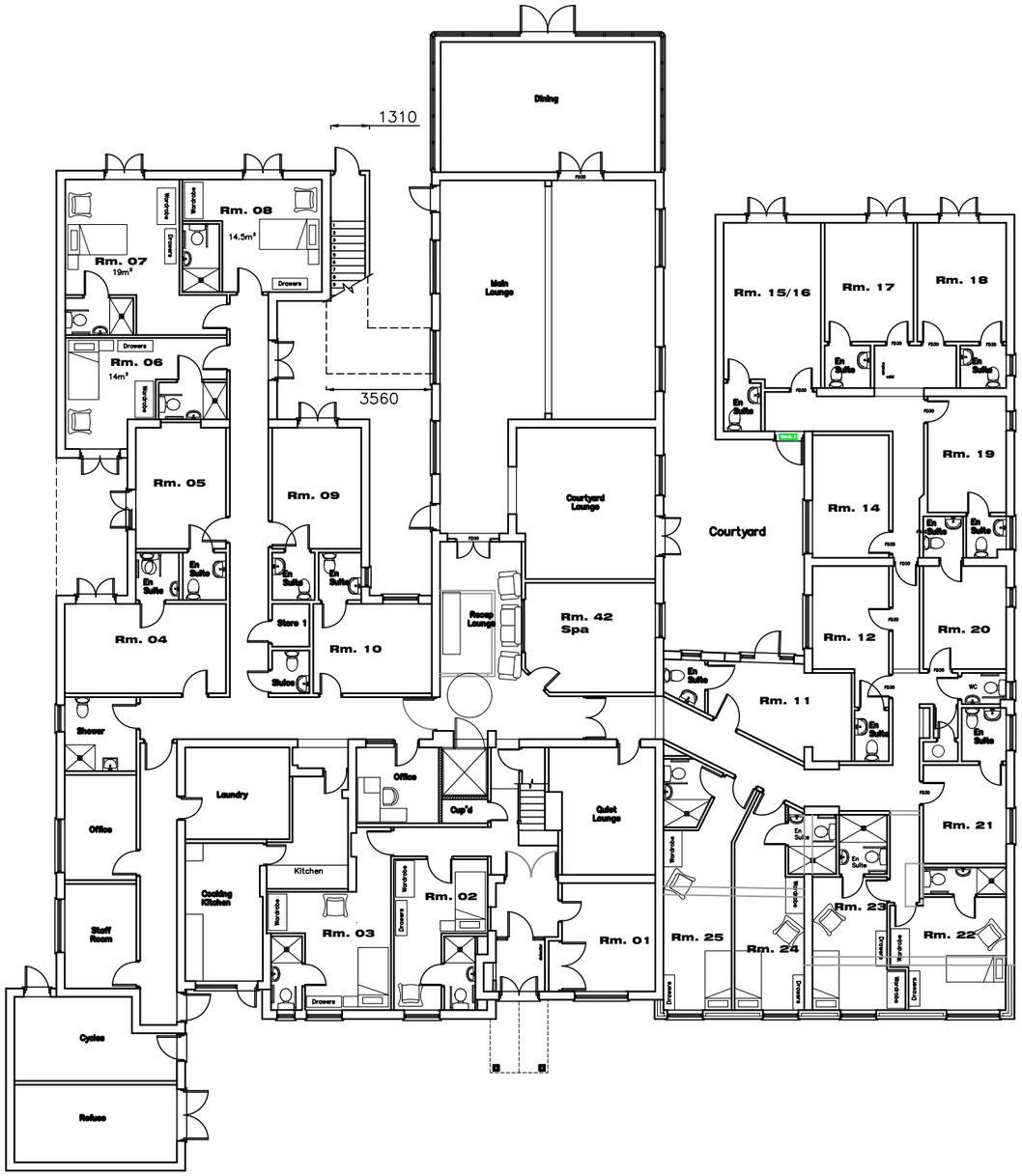

GROUND

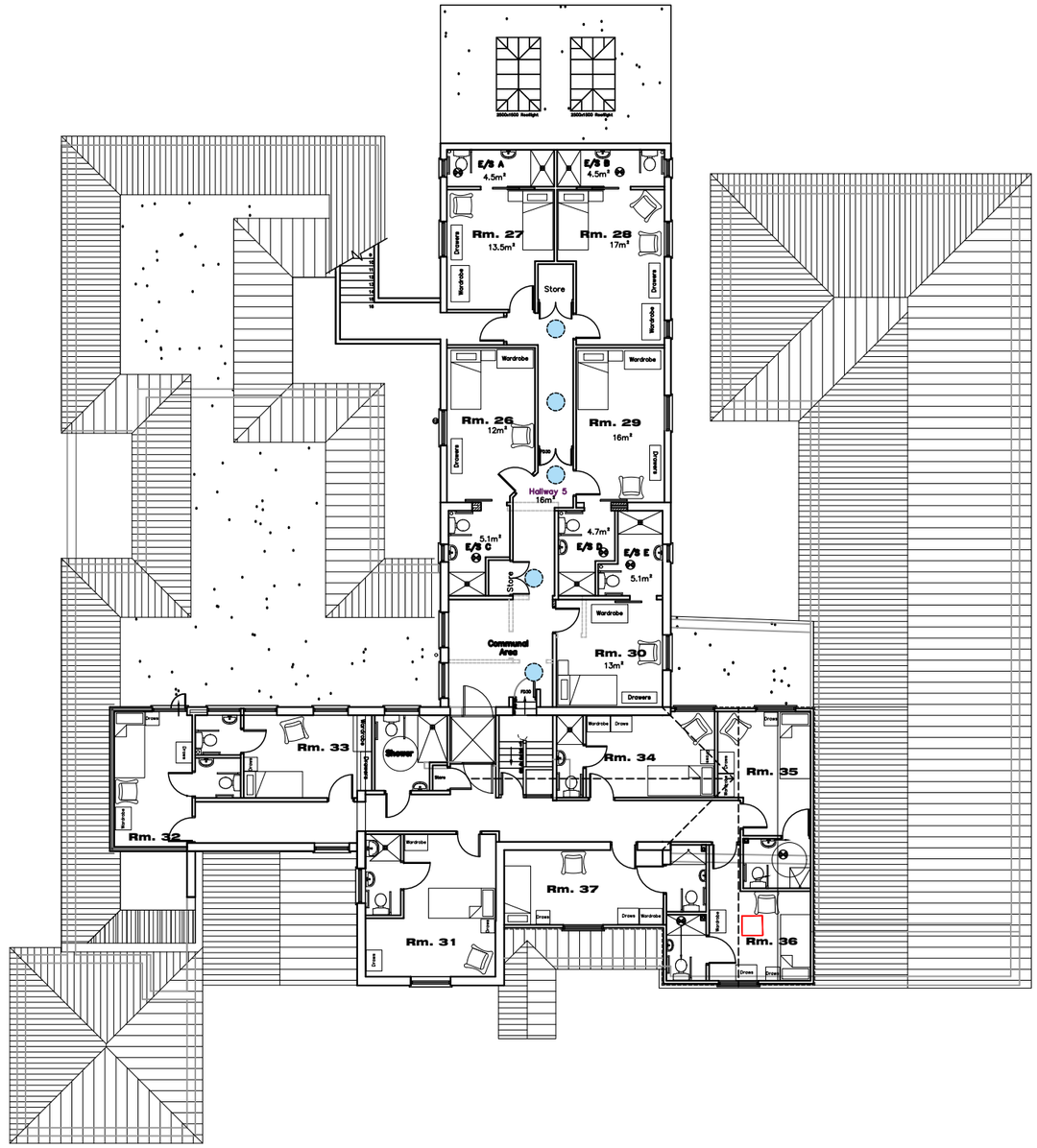

FIRST

CAAD

Critchley Architecture And Design Ltd.

Contact: 02392 474 919 | info@caad.online

The Old Brewery,15E South Street, Havant, PO9 1BU

N

Proposed Floor Plans

Revisions

a) Link corridor updates/18.10.2024/SAR
b) minor revisions/28.10.2024/KM
c) Issued for planning/30.10.2024/KM

Blossom House,
Beech Grove,
Hayling Island,
PO11 9DP

Scale A1=1:100, A3=1:200
Drawn JGF/JHL
Date 07.10.2024

1618–463 C

20m 40m 60m 80m