A3

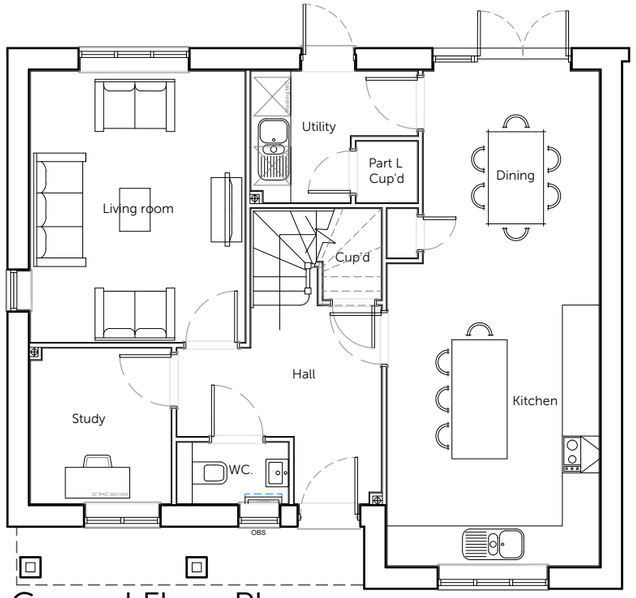

Ground Floor Plan

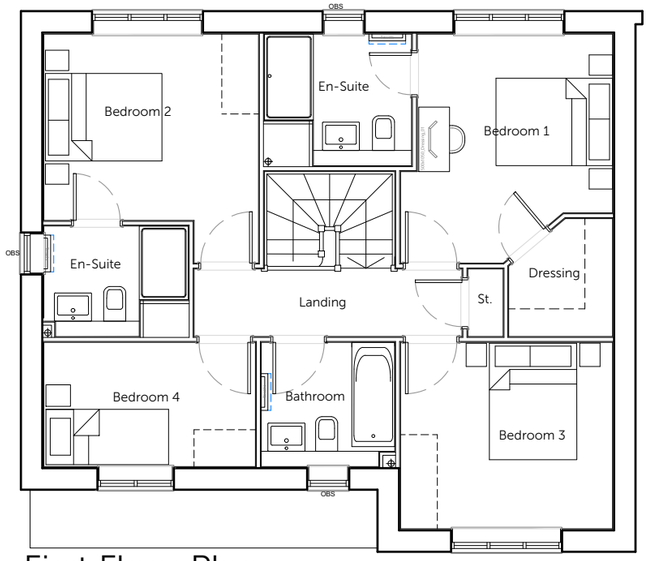

First Floor Plan

Housetype	4.2	Variation	
Bedrooms	4	Persons	7
Sq.ft	1502	Sq.m	139.50

PLOT No.
As Drawn - 12
Handed - 11

scale 1:100

0 2m 4m 6m

Romsey T:01794 367703
Portishead T:01275 407000
London T:01794 367703

www.thrivearchitects.co.uk

Rev	Description	Date	Au	Ch
A	Planning Issue	19.07.24	MS	
B	Internal updates and plot number ammendment.	24.10.24	CMI	
C	External walls updated to 350mm, elevations amended accordingly.	11.11.24	MS	

This drawing is the copyright of Thrive Architects Ltd ©. All rights reserved. Ordnance Survey Data © Crown Copyright. All rights reserved. Licence No. 100007359. Permission is granted to scale from this drawing for the purposes of **Local Authority Planning Applications only**. For all other purposes DO NOT scale from this drawing. Contractors, sub-contractors and suppliers are to check all relevant dimensions and levels of the site and building before commencing any shop drawings or building work. Any discrepancies should be recorded to the Architect. Where applicable this drawing is to be read in conjunction with the Consultants' drawings / Clients' Construction Specification.

Project	Bedhampton Phase 2		
Drawing	House Type 4.2 Floor Plans - Option 1		
Client	Bargate Homes		
Job no.	BARG230421	Date	March 2024
Dwg no.	HT.4.2.p1	Rev.	C
Author	CH	Checker	
Scale	1:100 at A3		
Status	PLANNING	Office	Romsey
Client ref.			

thrive. architects