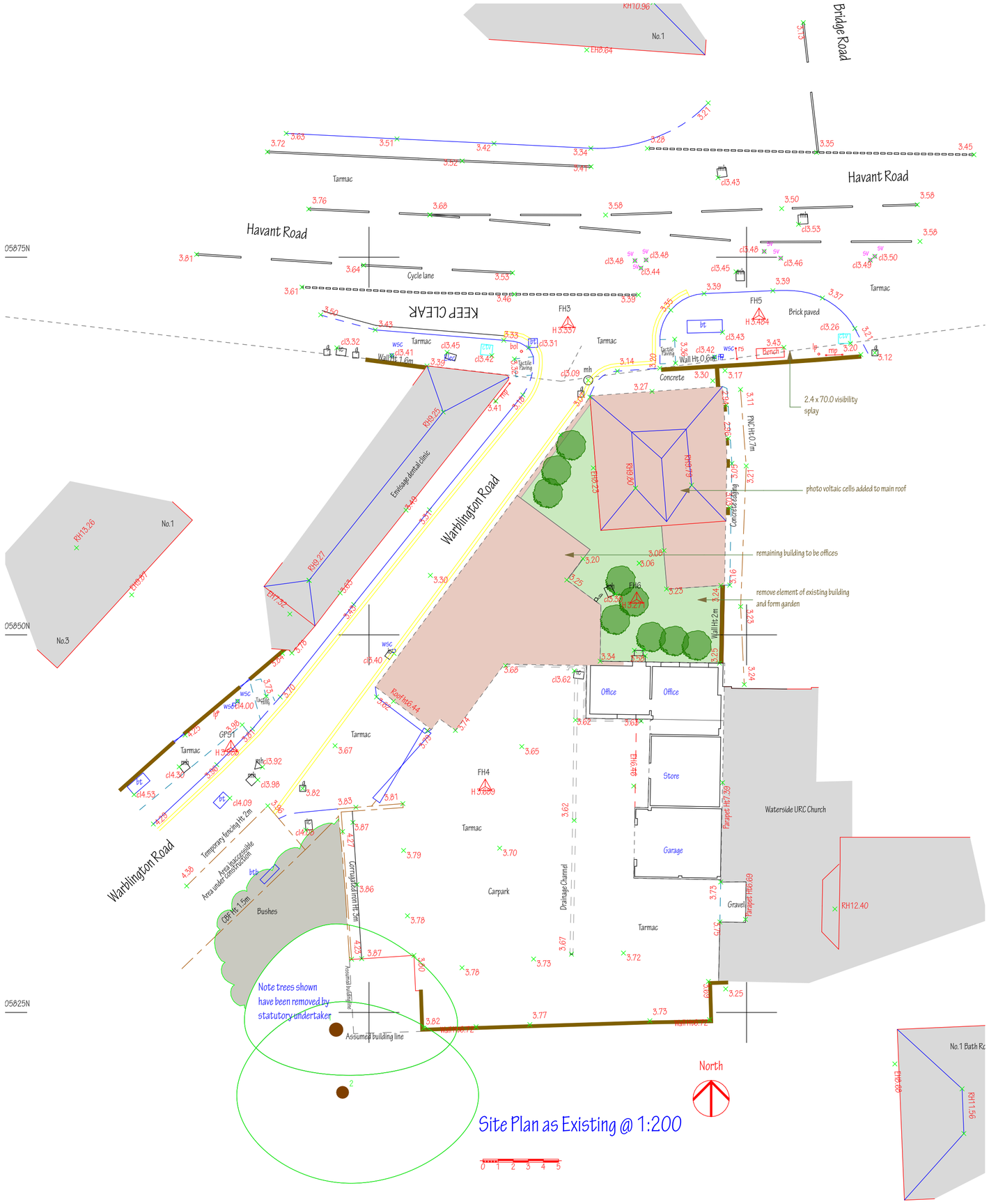

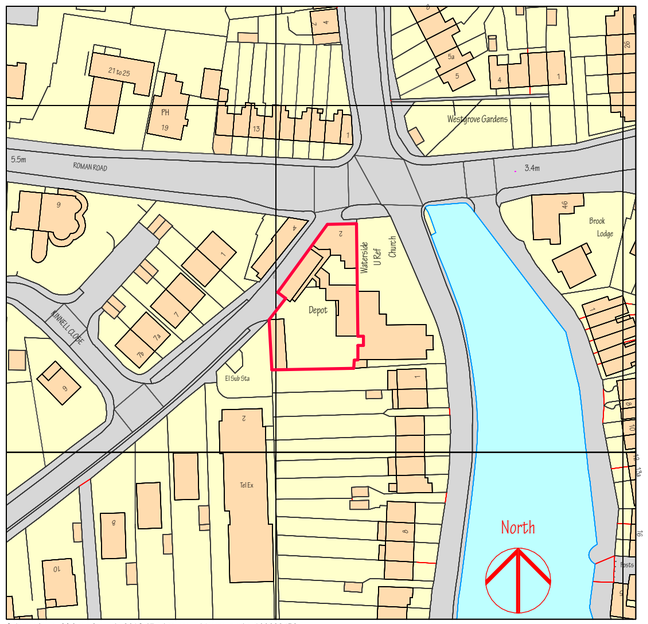

Ordnance Survey, (c) Crown Copyright 2016. All rights reserved. Licence number 100022432

Fiscal House, 2 Havant Road, Emsworth PO10 7JE

Location Plan @ 1:1250

NOTES;

This drawing is the copyright of
EDWARD CAUSH + ASSOCIATES

All dimensions must be checked on site prior to the commencement of construction and the Architect notified of any discrepancy. Figured dimensions are to be used in preference to scaled dimensions. The Local Planning Authority may scale from this drawing as the only exception. No deviation from the drawing will be permitted without the written consent of the Architect.

REVISIONS

Transmittal Set ID	Revision ID	Change Name	Date
03	01		18/08/2022
05	A	Planning Nov 22	12/12/2022

PURPOSE OF ISSUE
- INFORMATION
- DESIGN
- TENDER
- CONSTRUCTION

EDWARD CAUSH + ASSOCIATES
ARCHITECTS

11 SOUTHDOWN ROAD COSHAM PORTSMOUTH
PO6 2EB

phone 023 92 384477
fax 023 92 361582
email: eca@south-down.demon.co.uk

CLIENT
Mr & Mrs P A Munday

JOB TITLE
Fiscal House
2 Havant Road
Emsworth
Hampshire
PO10 7JE

DRAWING TITLE
Site Plan as Existing

SCALE
1:1250 & 200 @ A2

DATE
16;08;2022

DRAWN BY
EC

CHECKED BY

DRAWING NUMBER
12:1089:L(2-)301

LAYOUT ISSUE
06

DRWG REVISION
A