Existing Principal Elevation
1:100

Existing Side Elevation
1:100

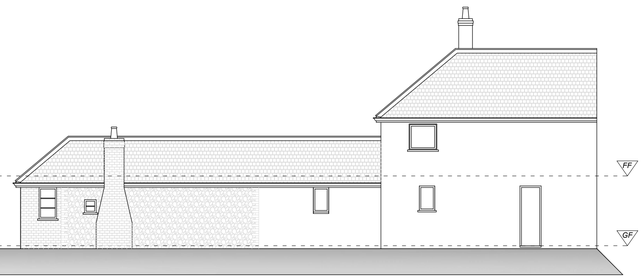

Existing Rear Elevation
1:100

Existing Ground Floor Plan
1:50

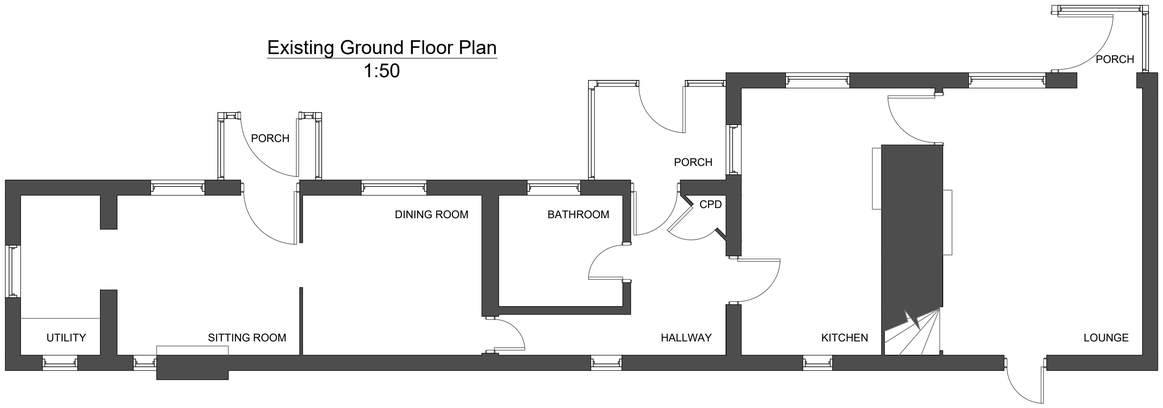

Existing Roof Plan
1:100

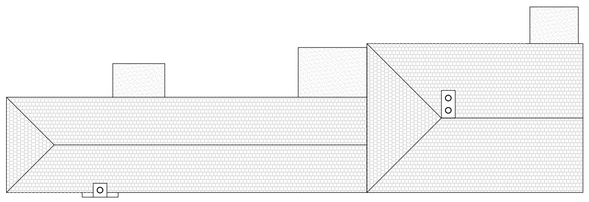

Existing First Floor Plan
1:50

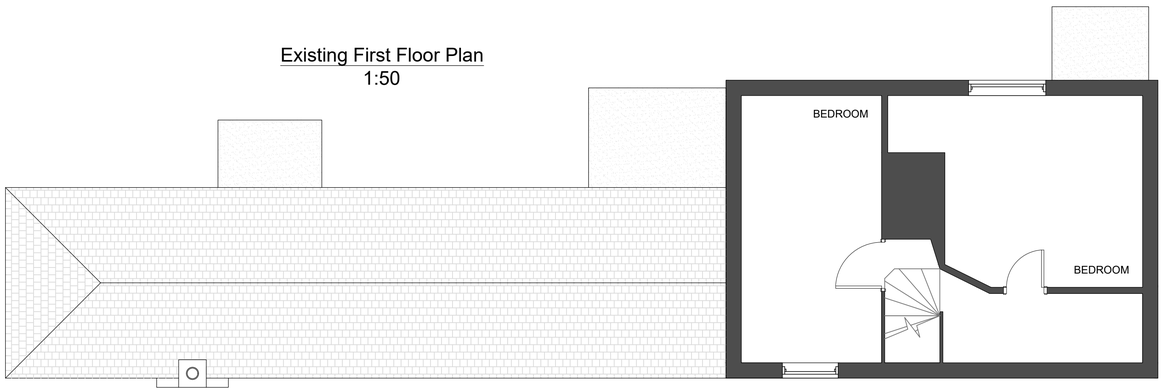

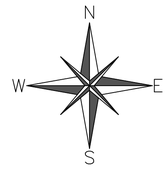

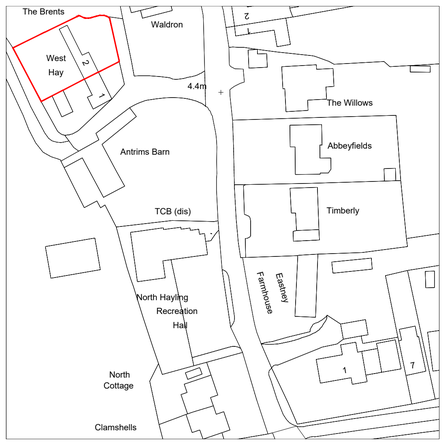

Location Plan
1:1000
OS 100047474

Drawing Technical

info@drawingtechnical.co.uk
07845656848

Site Address:	2 West Haye St Peter's Road Hayling Island PO11 0RT
Drawing Title:	Existing Floor Plans & Elevations
Client Name:	Mr Sam Wilson

Job No.	Scale	Date
DT270	A1	21/03/2024

Revision	Drawing No.	Drawn By
A	DT270P-1	LA

Drawing Notes

The contents of this drawing are copyright to Drawing Technical and may not be altered, copied or reproduced without written consent.

Contractor must verify all dimensions and report any discrepancies before putting work in hand.

Drawings for PLANNING purpose only and hence do not scale from this drawing.

Rev	Description	Date