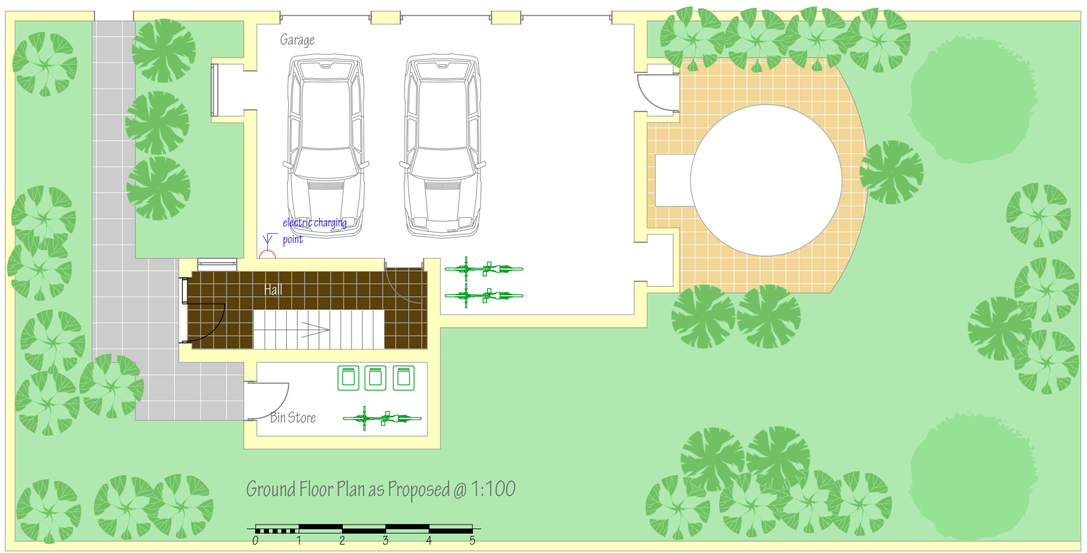

Ground Floor Plan as Proposed @ 1:100

0 1 2 3 4 5

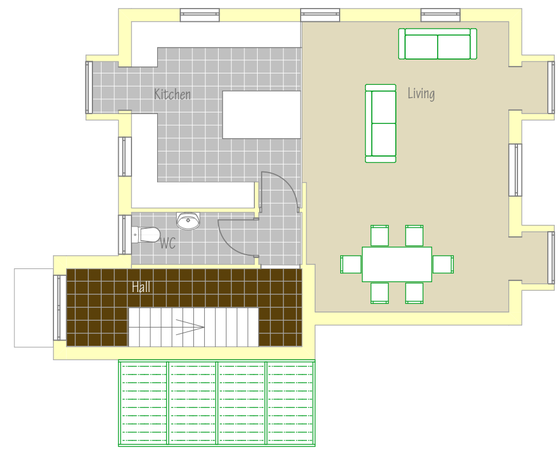

First Floor Plan as Proposed @ 1:100

0 1 2 3 4 5

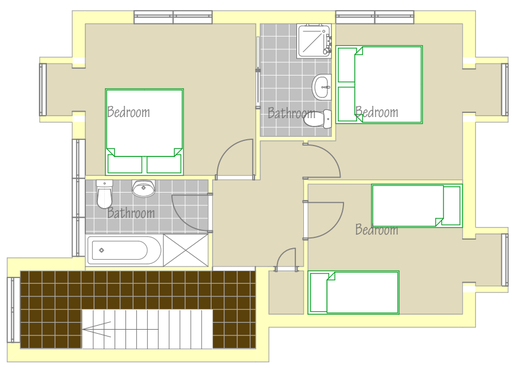

Second Floor Plan as Proposed @ 1:100

0 1 2 3 4 5

East Elevation as Proposed @ 1:100

0 1 2 3 4 5

Roof Plan as Proposed @ 1:100

0 1 2 3 4 5

NOTES;

This drawing is the copyright of
EDWARD CAUSH + ASSOCIATES

All dimensions must be checked on site prior to the commencement of construction and the Architect notified of any discrepancy. Figured dimensions are to be used in preference to scaled dimensions. The Local Planning Authority may scale from this drawing as the only exception. No deviation from the drawing will be permitted without the written consent of the Architect.

REVISIONS

Transmittal Set	Revision ID	Change Name	Date
04	01		15/11/2022

PURPOSE OF ISSUE

- INFORMATION
- DESIGN
- TENDER
- CONSTRUCTION

EDWARD CAUSH + ASSOCIATES
ARCHITECTS

11 SOUTHDOWN ROAD COSHAM PORTSMOUTH
PO6 2EB

phone 023 92 384477
fax 023 92 361582
email: eca@south-down.demon.co.uk

CLIENT
Mr & Mrs P A Munday

JOB TITLE
Fiscal House
2 Havant Road
Emsworth
Hampshire
PO10 7JE

DRAWING TITLE
Floor & Roof Plans & Elevations as Proposed

New Build House

SCALE	DATE
1: 100 @ A2	14:11:2022

DRAWN BY	CHECKED BY
EC	

DRAWING NUMBER	LAYOUT ISSUE	DRWG REVISION
12:1089:L(2-)341	11	01